The Gardnerian 1961

Digitized by the Internet Archive
in 2013

http://archive.org/details/souwesteryearboo1985sout

The Sou'wester

Vol. LXXXII MCMLXXXV

Published by

SOUTHWESTERN UNIVERSITY

GEORGETOWN, TEXAS

J. FRANK DOBIE

A prolific writer and a great man, J. Frank Dobie (1888-1964), was editor of the *Sou'wester* in 1910, his Senior year. It is to his memory that we dedicate this, the 1985 *Sou'wester,* on the seventy-fifth anniversary of that volume.

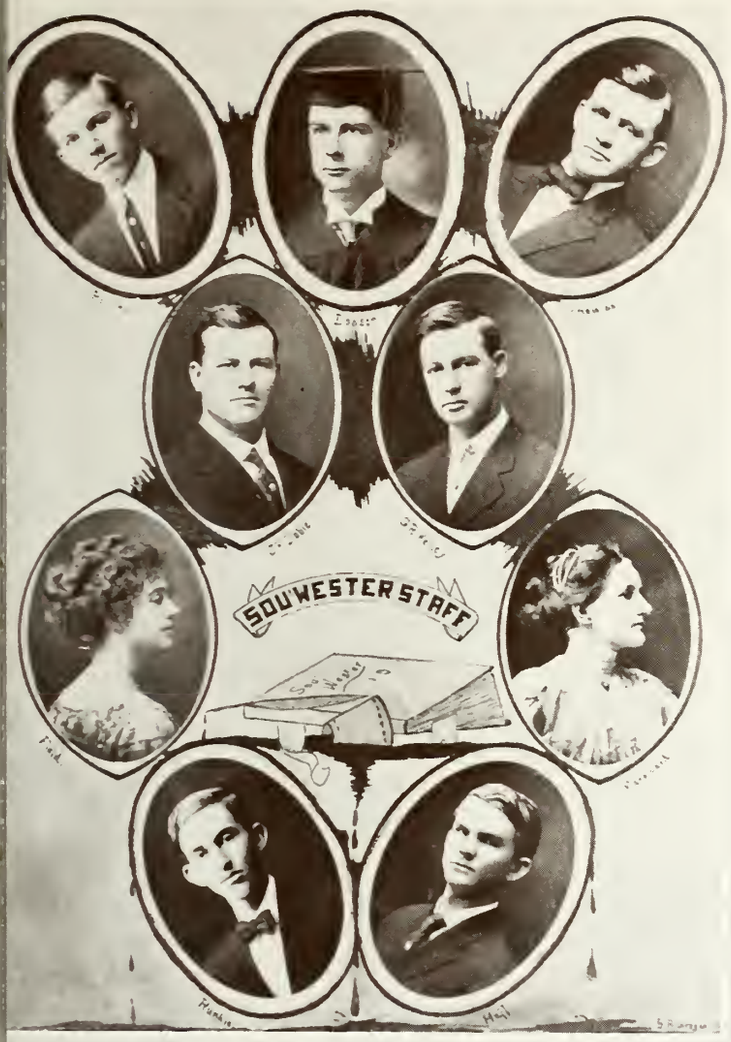

The 1910 *Sou'wester* staff.

J. Frank Dobie

The year was 1906. Compulsory education in Texas was twelve years away and Southwestern operated a "fitting school" on the old campus. Oil, temperance, and woman's sufferage were emerging as topics of debate within the meeting rooms of the Alamo and San Jacinto Literary Societies. Southwestern was the leading Methodist university in the Southwest and Dr. R. S. Hyer, a brilliant experimenter in radio and x-rays was its regent.

J. F. Dobie, an eighteen year old from a Live Oak County ranch, enrolled that fall because his parents expected him to get a college education. Frank brought with him the values, attitudes, and perceptions of that rugged ranch environment and he found a cadre of professors that encouraged creative scholarship, broad literary and cultural involvement, and social arrangements reflecting turn of the century Methodist beliefs.

By 1907 Frank was recorded as being a "Marshall" of the Alamo Society. His first published work "A Cow Drive" appeared that year in the Southwestern University Magazine because his English professor, Albert Shipp Pegues, believed that freshmen should read broadly and sophomores should attempt writing and publishing.

While his college career included a broad sampling of social, organizational, and reflective opportunities, he continued to write and contribute to the magazine. In all, he published four western stories and a clutch of critical essays.

By 1910, Dobie was editor of Volume VII of the Sou'wester, an annual launched in 1904 by the Athletic Association of Southwestern University. This volume was to be one of the great editions of this venerable series, as it included humor, dedication, a broad perspective, and a good sampling of Dobie verbiage.

From the present vantage point we can believe that his college experience unleashed the Dobie genius for recognizing and expressing pioneer and folk insights.

J. Frank Dobie, as an alumnus, is one of the Southwestern University "greats" and it is right and proper that we call attention to this fact in the 1985 edition of the Sou'wester.

Judson S. Custer

Some Dobie humor - The A.A.A.A.A.A. — the Ancient, August, Amalgamated, Association of Alcoholic Annihilators, whose aim was to "destroy as much strong drink as possible," in response to the Prohibition Movement.

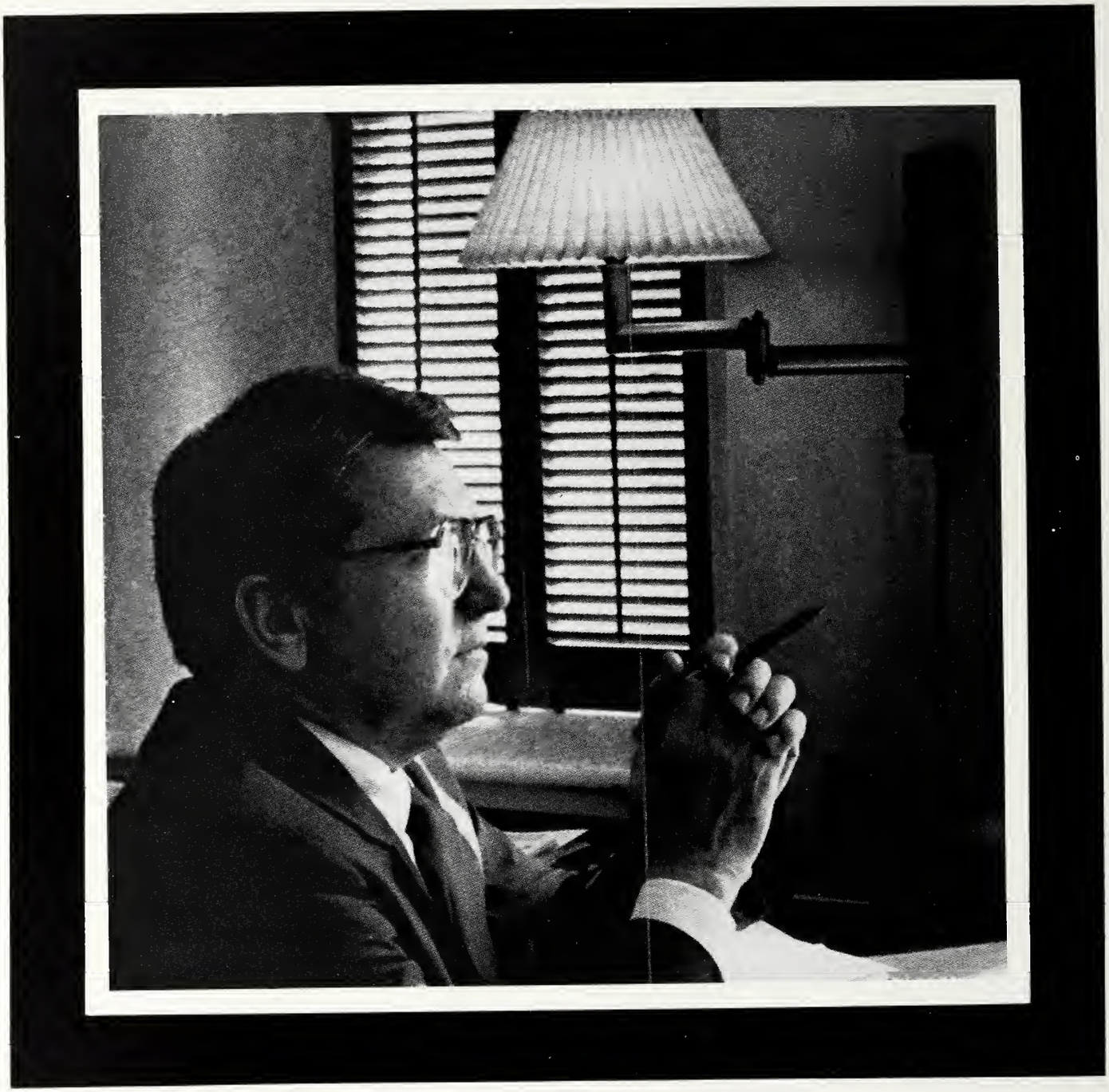

PRESIDENT

ROY B. SCHILLING

TABLE OF CONTENTS

OPENING 2

STUDENT LIFE 19

ORGANIZATIONS 45

HONORS AND AWARDS . 87

SPORTS 97

ADMINISTRATION 119

PEOPLE 131

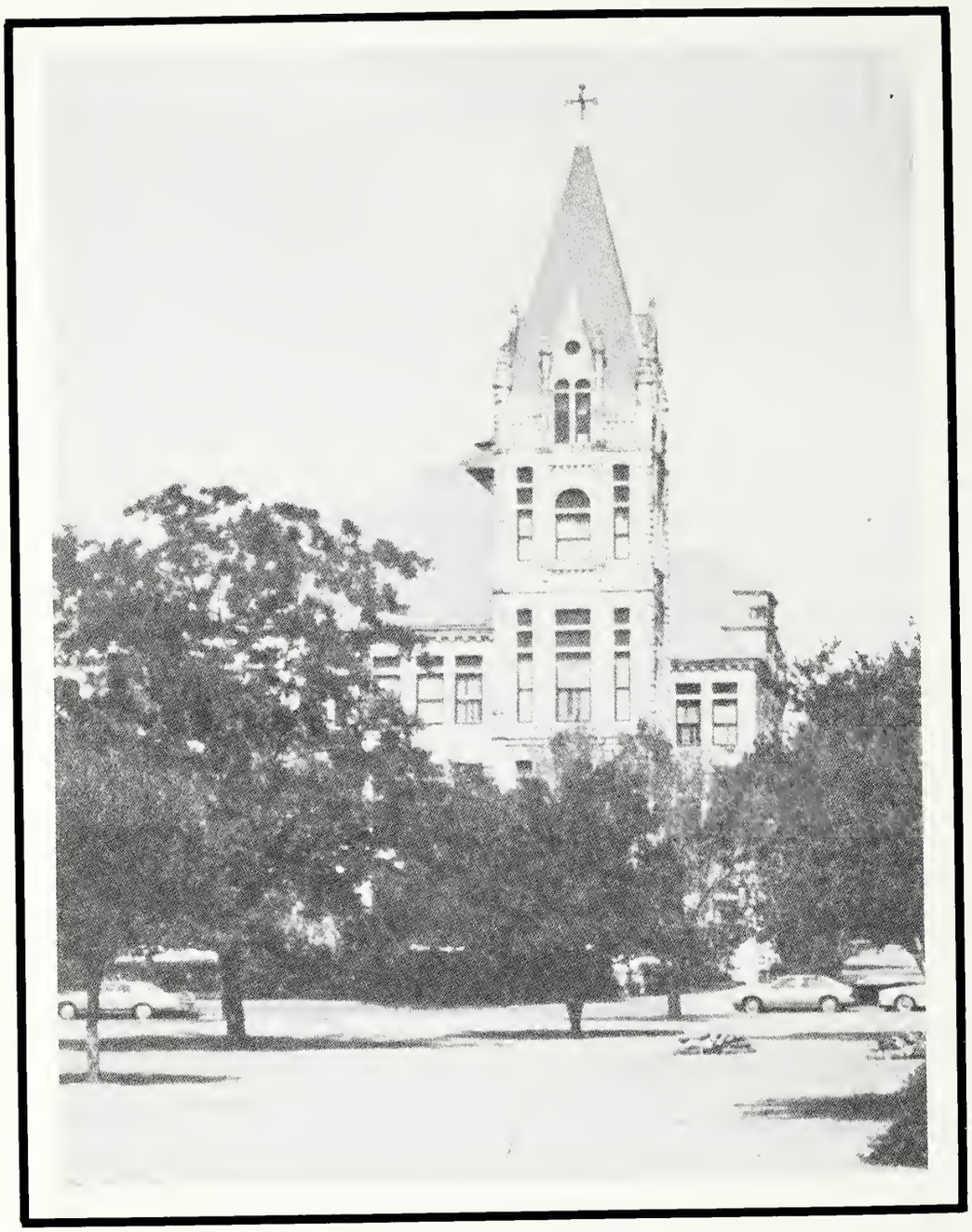

CULLEN BUILDING

Cullen Building

In 1910, the year J. Frank Dobie was editor of the *Sou'wester,* the Main Building celebrated its tenth birthday. At that time the building boasted three stories and a basement, "a gymnasium with all the modern attachments, spacious library rooms, Y.M.C.A., Y.W.C.A., and literary society halls, a magnificent auditorium, elaborate offices and reception parlors and publication rooms."

But, according to the 1910 yearbook, (in a memorable, though perhaps overdone quote), "the most magnificent thing about this building is its Memorial Dome, sixty-five feet square, with wings extending from every side. This dome is not a tinseled plate reflecting only rain-bow colors. It is the Westminster Abbey of Texas Methodism, sacred for whom it shall forever memorialize, grand for what it stands, and sublimely beautiful for its architecture and design. There is nothing like it in America. In it the aesthetic and the material are happily blended."

Many changes were made when the building was renovated in 1977 by the Cullen Foundation and renamed in memory of Roy and Lillie Cullen, but it is still the main building on campus, providing classrooms and offices for the Administration. Perhaps most important, though, is the fact that it has become the symbol of Southwestern University, and as such, it deserves a prominent place in our memories and in a book representing the University.

S.
SCE

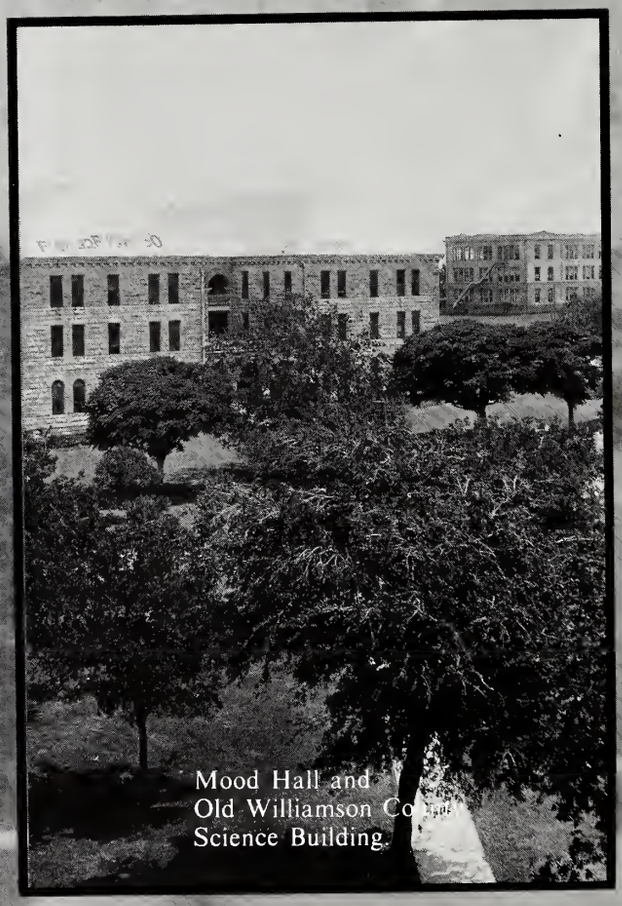

Mood Hall and
Old Williamson Co
Science Building.

U.
NES

1910 - First S. U. Women's Basketball team.

Alamo and San Jacinto Literary Societies Picnic - April, 1910. (J. Frank Dobie kneeling far left).

S.U. CAMPUS THEN AND NOW

Original library building.

School for pre-freshmen.

The Cullen Building.

Mood-Bridwell Hall.

Lois Perkins Chapel.

The Ladies' Annex, destroyed by fire in 1924.

The Old Williamson County Science Building.

S.U. Medical School in Dallas.

CAMPUS CHRONOLOGY

1870-71	Georgetown college building erected at present site of junior high school, original campus.
1873	Georgetown announced as site of consolidated Methodist university, uniting Rutersville, Wesleyan, McKenzie and Soule colleges. Classes began.
1875	Southwestern University chartered by State of Texas.
1879	Young Ladies School completed, four blocks from original campus.
1886	Construction began on men's dormitory, Giddings Hall, on original campus.
1887	Ladies Annex cornerstone laid - first building on new campus (present location of Southwestern University campus).
1898	Cornerstone laid for Administration Building.
1906	Cornerstone laid for men's dormitory, Mood Hall.
1917	Williamson County Science Building completed (at present site of Lois Perkins Chapel).
1925-26	Ladies Annex destroyed by fire. New women's dormitory built, later named Laura Kuykendall Hall.
1939-40	Cody Memorial Library, Jim West Gymnasium, and Field House constructed.
1950-58	Circle drive installed. Lois Perkins Chapel, Fondren Science Building, McCook-Crain Clinic, Ruter Hall, Brown Swimming Pool, Alma Thomas Fine Arts Center, Bishops Memorial Student Union, and Religious Activities Center built.
1962-66	President's home, Kurth Hall, the addition to Cody Memorial Library, University Commons, Herman Brown and Moody-Shearn residence halls completed.
1976	Sid Richardson Physical Education Center constructed.

CAMPUS PLAN

Since Georgetown became the site for Southwestern, the campus has slowly evolved to become the beautiful, well-organized campus it is today.
President Schilling's vision for the university includes many changes that should take place in a relatively short period of time, in order to bring Southwestern to "National Maturity" and make it rank among the top small universities in the nation.

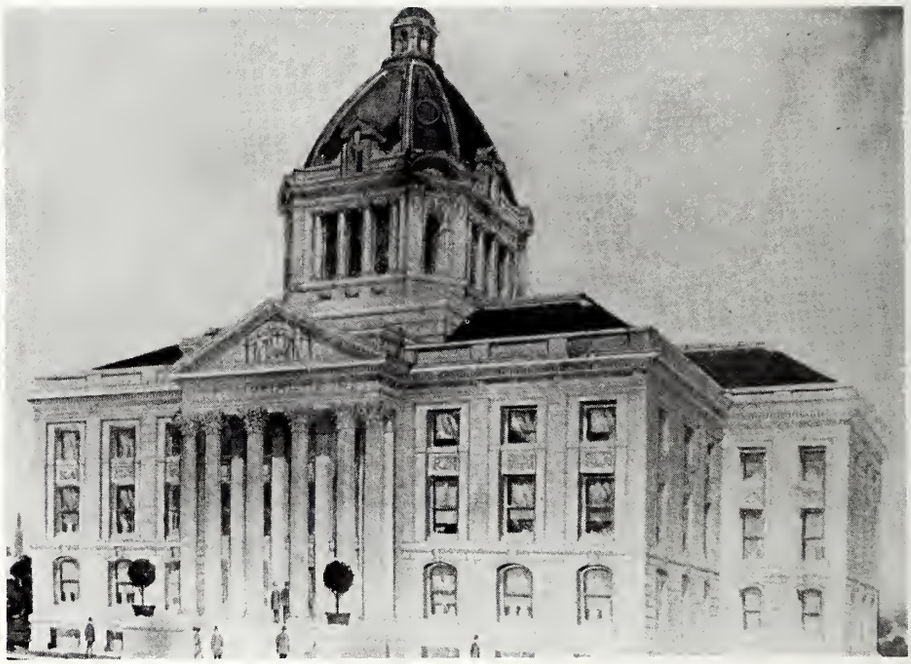

What Southwestern *proposed* to do in 1910.

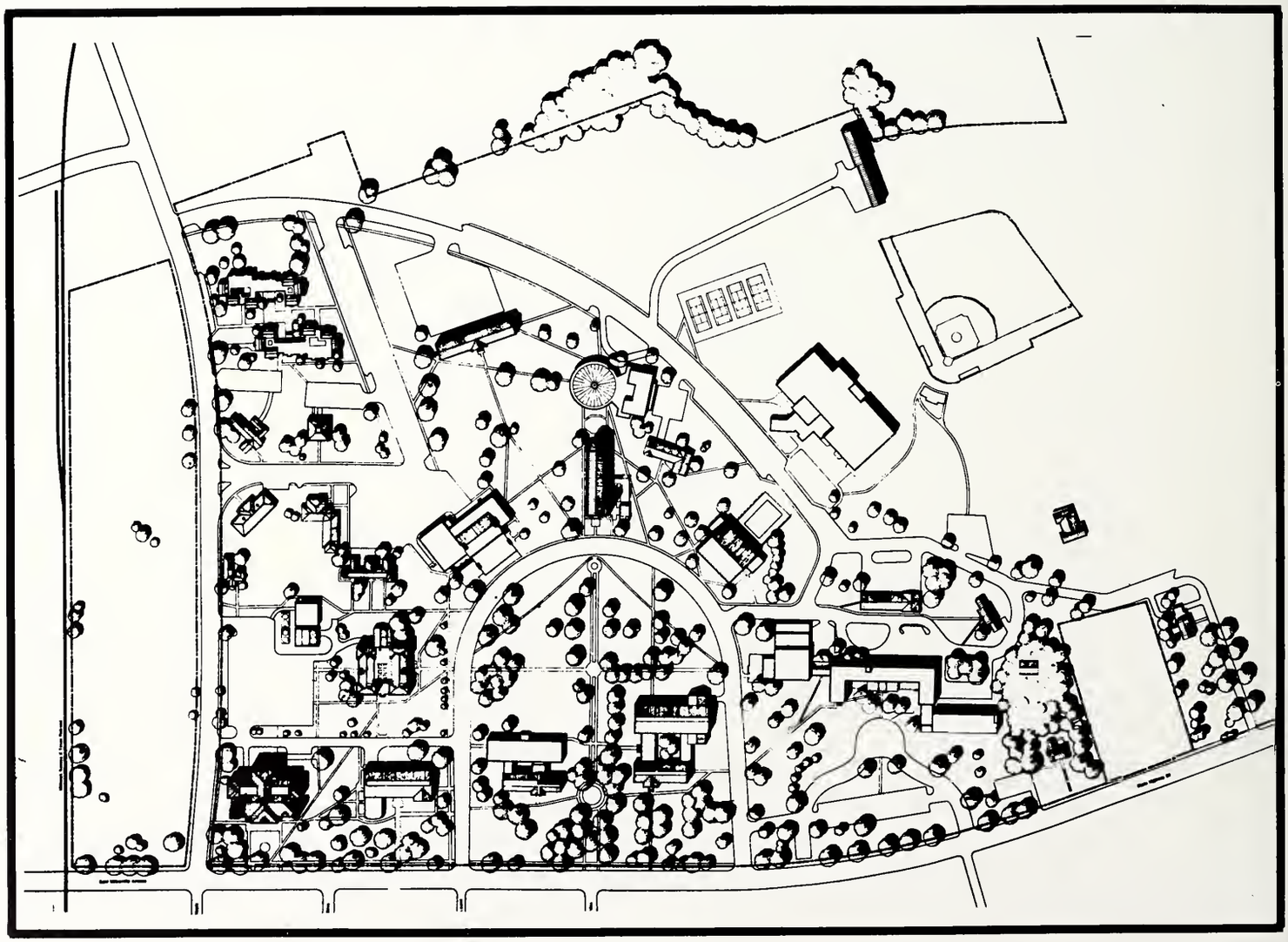

Southwestern campus as it is now.

THE MASTER PLAN

The New Women's dorm - what S.U. is doing now.

The Master Plan is the physical manifestation of the "vision" of Southwestern and a main part of our attempt to achieve National Maturity. Work on this plan has begun, with the building of the new women's dormitory facing Laura Kuykendall Hall.

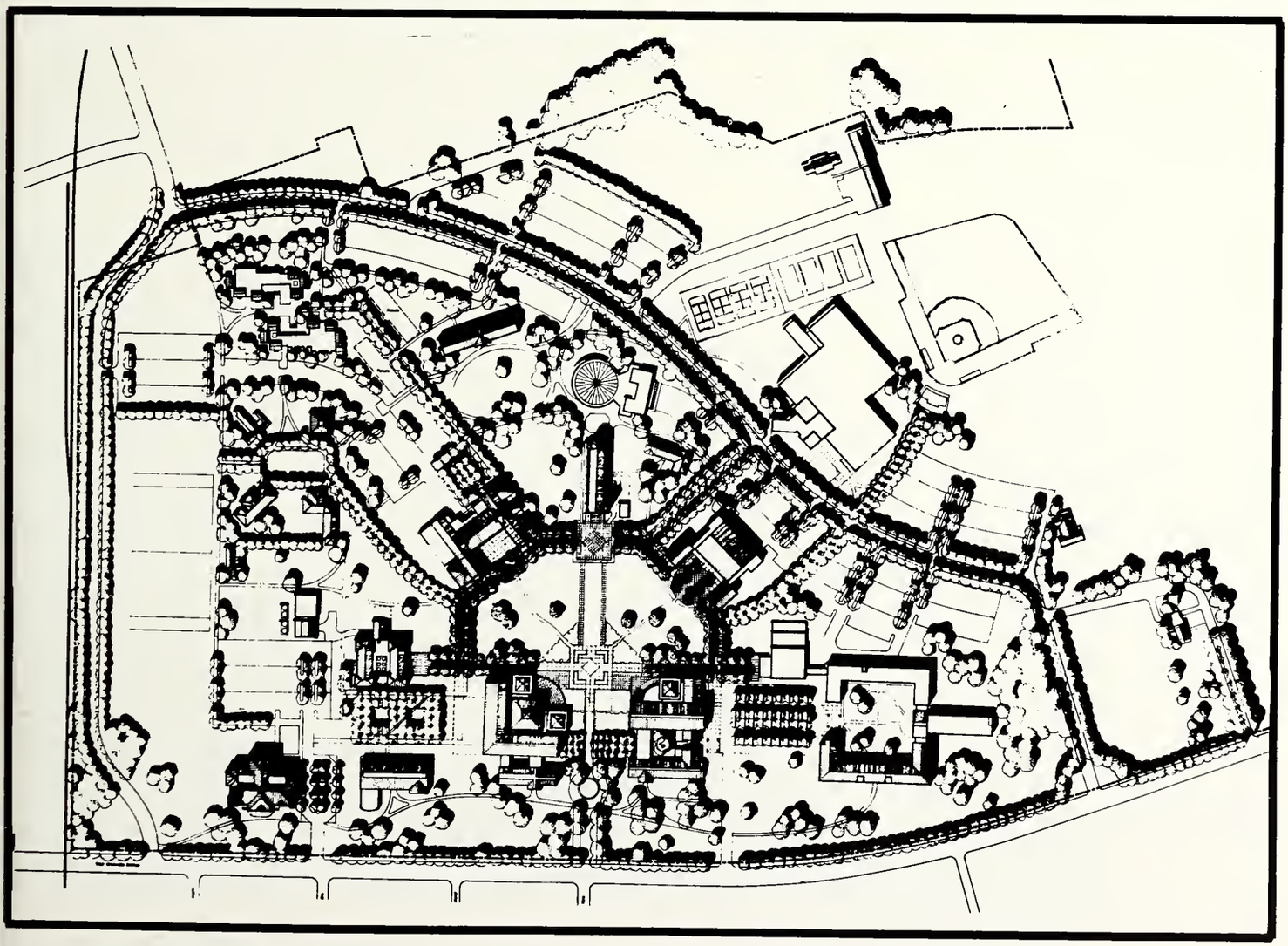

The Master Plan for Southwestern.

August came this year, bringing with it mandatory water restriction, the opening of classes, and a new batch of

FRESHMEN

Some of these freshmen came from as far away as Holland and Germany, while the majority came from in or around the major cities in Texas - Houston, Dallas, Austin, and San Antonio. But wherever they were from, they brought with them enthusiasm, which was immediately put to use at Freshman Orientation.

Corey Anderson - Orientation Volleyball.

Getting set up for school.

Mark Kristel and Linda Stemple.

Linda Stemple.

Some Residence Life Staffers make a pyramid.

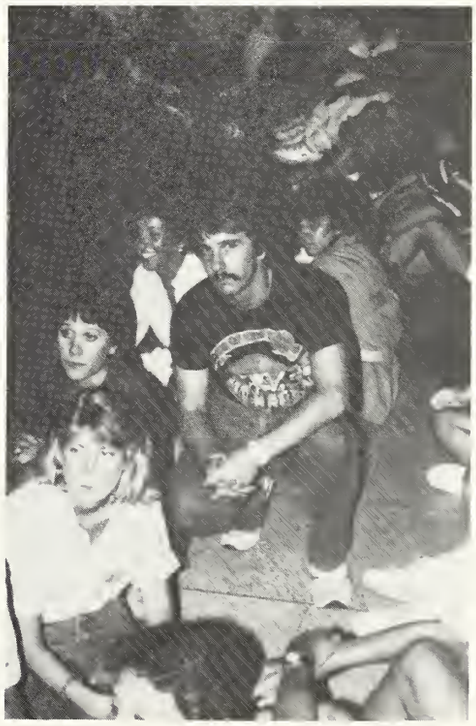

Julie Mayne, Gerald Cantor, Laura Tyler, and Susan Williams . . . waiting.

Benjamin Britten was the subject of Dr. Peterson's 1985

BROWN SYMPOSIUM

Sir Peter Pears, the main speaker, was unable to attend because of illness, but the Symposium was still a success, with Donald Mitchell, Phillip Brett, John Evans, Eric Crozier, and Nancy Evans giving lectures and classes from February 20th to February 22nd. The performance of Britton's *Curlew River* was filmed for Public Television.

Eric Crozier.

Nancy Evans.

Curlew River - but who understood it?

Rehearsing for *Curlew River.*

STUDENT LIFE

Scott Carrell, *practicing.*

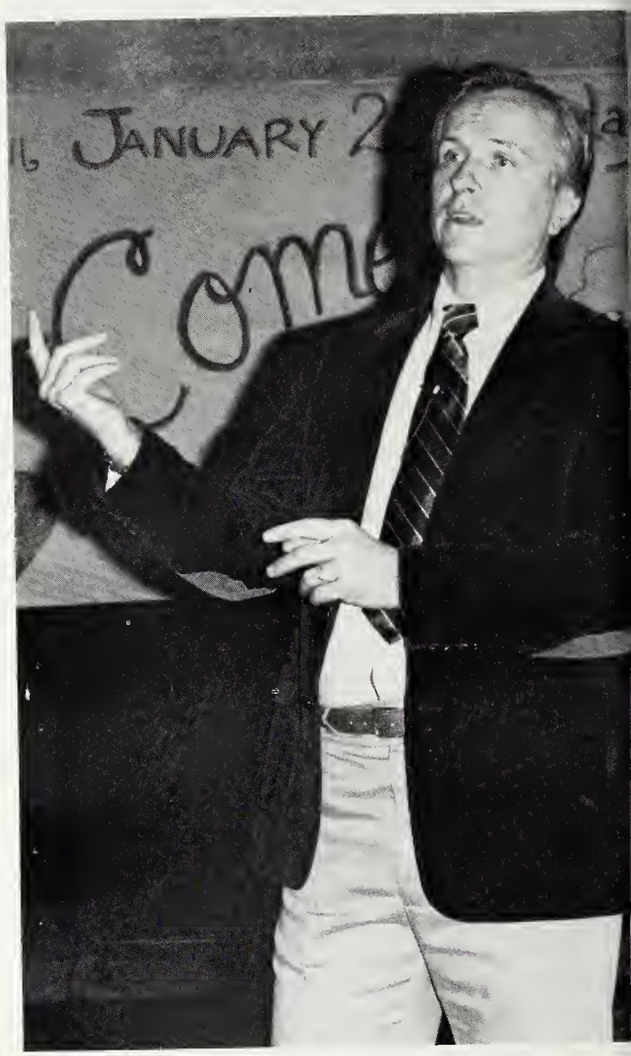

Josh McDowell, *who came to tell us about love.*

He put me down for HOW MUCH? Pete Kennedy and Brian Kinkade.

Sally Shuford, *phonathoning.*

See no evil, hear no evil, speak no evil . . . Scott Smith, Laurie Greer, Jerry Anderson.

Teresa Peacock . . . *peeking out.*

Joan Wentrek,

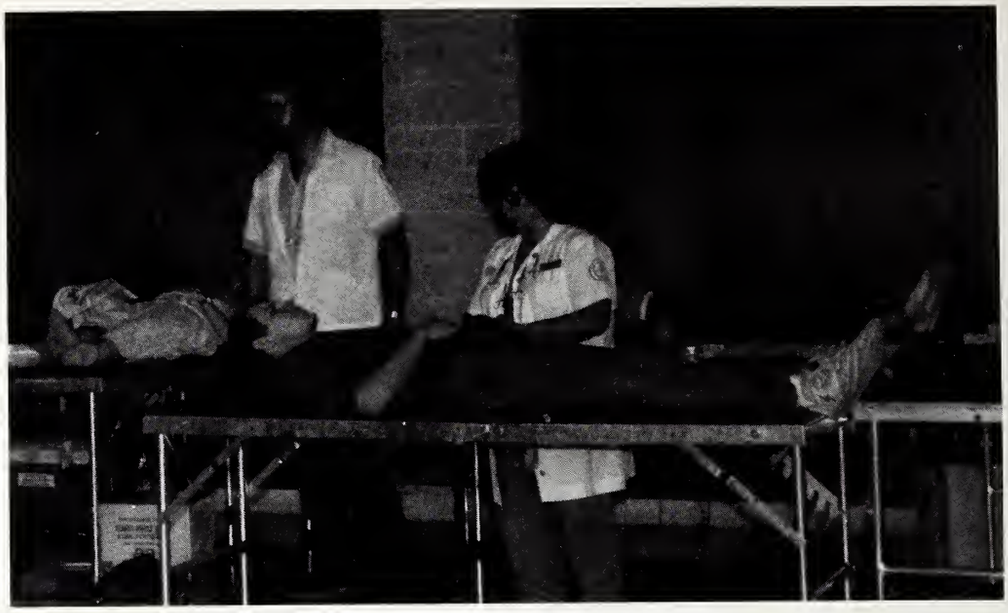

Giving blood.

Kate Butler.

Norma Juarez.

Reed Hartzog.

Lee Vandruff and Jon Jenswold at Sig Volleyball Tourney.

In class ... nanda Testa.

Men of 2nd floor Herman Brown.

M.S. 2nd Floor - Dori Zirkel, Alan McDowell, Reed Hartzog, Keith Coe, Paul Malson, James Neaville, James Bass, *Row 2:* Lisa Warren, Kenneth Hern, Amy Kane, Catherine Spezia, Mike West, Kerry Zastoupil, Randy Stutes, Bobby Deaton, Russell Moritz.

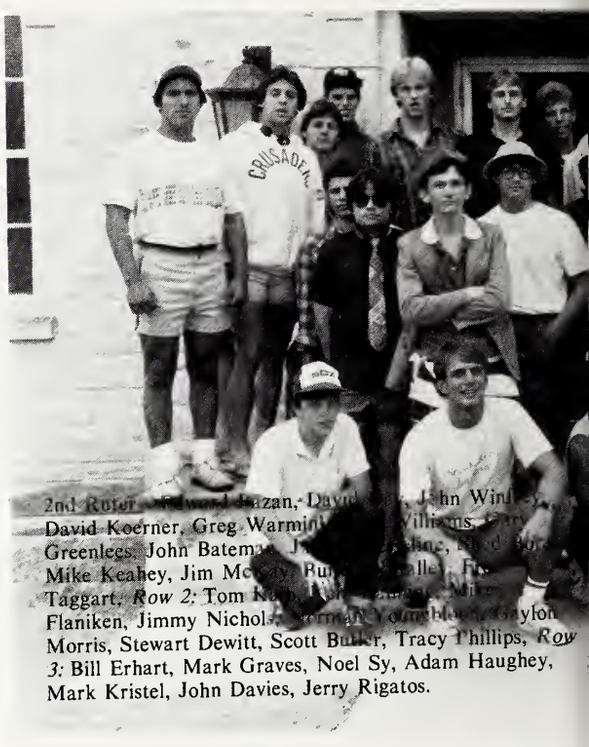

2nd Rufer - Edward Kazan, David [illegible], John Winkley, David Koerner, Greg Warmin[illegible] Williams, Gary Greenlees, John Bateman, J[illegible]ing, Reed [illegible], Mike Keahey, Jim McCay, Bu[illegible] Taggart. *Row 2:* Tom Ka[illegible] Flaniken, Jimmy Nichols, Norman Youngblood, Grayton Morris, Stewart Dewitt, Scott Butler, Tracy Phillips, *Row 3:* Bill Erhart, Mark Graves, Noel Sy, Adam Haughey, Mark Kristel, John Davies, Jerry Rigatos.

[illegible] East - Top Row - Christine Kipple, Lisa Dawson, Kirsten Petersen, Tara Hulse (R.A.), Nancy Wiegand, Sh[illegible], Cathy Dodgen, Natalie Marshall, Tina Grant, Angie Boswell, Missi [illegible] (Row 2) - Robin Davenport, Kim Pendleton, Christine Morris, DeDe Hitchett, Marianina Fowler, Terri Moore, Beth Fenton, Elizabeth Rathbarn, Laura Smith, Kelly Kimbrough, Stacy Chiesa. (Row 3) - Luli Huang, Pam Brown, Susan Williams, Diane Grecian, Theresa Deal

[illegible] West - [illegible] Belknap, Julie Mayne, [illegible] Ann Wa[illegible] Andrea [illegible]on, Jennifer [illegible], Heiza Rahma[illegible] Beverly [illegible]dilah, R[illegible] Hessler, [illegible] Hardy (R.A.). (Row 2) - Joyce [illegible] Brown Pharr, Paula Cardoe, Phyllis Rush, Karen Winn, Julie Harris

DORMS

[illegible] Michele H[illegible] Parker, [illegible] Gipson, Sheri S[illegible] Boswell, [illegible] Marshall, Teresa [illegible] Kim [illegible]effield, Davie Floyd, Susan Dic[illegible], Cynthia [illegible]rton, (Row 2) - Kathy Troy, C[illegible] Merrill, [illegible]ichele Wells, Teresa Castleberry, Shari M[illegible]rtin, [illegible]lie Reeves, [illegible] Patterson, (Row 3) - Connie M[illegible], Katherine K[illegible]ley, Paige Cavanaugh [illegible] Mi[illegible], Sandra Lere[illegible]

H.B. 1st Floor - Davy Wi[illegible] Camp Cuthrell, [illegible] Wells, Will McCall, [illegible] Kirkscey, Joe Irizarry (R.A.), Steve Ruc[illegible]ky, Gene Leposky, Steve Katsurinis, Blake Hall, Frankie Elliot, Jeff Shell, Mike Young, Craig Carroll, (Row 2) - (R to L) Doug McLallen, David McKeever, Dave Jolliff, Steve Self, Glover Johnson, Dan Johnson, Mark Brechen, Gerald Cantor, Wesley Millican.

DORM LIFE

Speed - Amy Miller, Susan [illegible], Debra Denson, Teresa [illegible], [illegible] Kleiberg (R.A.). (Row 2) - Caroline Jones, Sheila Ledoux, Susan Clough, [illegible] Lichfield, Margarita Salas.

3rd floor Herman-Brown Residents.

1st Kurth - Tracy Walker, Cindy Long, Lori Wingfield, Catherine Dale, Marilyn Lane, Jahnnette Nelson, Kathleen Patrick, Lisa Ravert, Holli Leggett, Amy Wink, Paula Trietsch; (Row 2) Benet Younger, Margaret Stanley, Jan Perkins, Robin Bily, Tammy Roest, Connie Page, Katie Grant, Brooke Burris, Sarah Hyde (R.A.).

DORMS

L.K 2nd West - Anna Johnson, Kriss Parr, Jennifer Cooper, Jessica Mitcham, Mary Elizabeth Welmaker, Mishann Johnson, Beth Powell, Lynn Hanson, Kate Butler, Karen Sahl, Sara Duce, Kim Mitchell, Lisa Kwon, Jennifer Robberson, Laura Phelps, Michelle Castillo, Jill Hagar, Christy Anderson, Donna Hastings, Michelle Huang, Tracy Harting.

Moody-Shearn 1st - Sarah Berthold, Robbie Ramirez, Holly Sylvester, Steve Bass (R.A.), Robert Schley, Pete Kennedy, Kathy Kuebel, (Row 2) Margie Collins, Barbara Horan, Angela Reid, Cathy Brady, Liz Hill, Chris Caron, Diane Warmink, Kathy Damman, Joni Willis, Wanda Scheler, Lorinda Bushong.

The Women of LK 3rd West.

DORMS

1st Floor Ruter: Michael Aremdn, Mike Hazell, Eric Stewart, Eric Fox, Al Mulick, Rich Frymire, Mark Graves, Ridge Dacy, Rob Rance, James Devoung, Mark Morales, James Gaeta, *Row 2:* Jack Lollar, Keith Moore, Peter Chang, Joe Nightingale, Bill Rundzieher, Johnny Maberry, Rick Raimer, John Jenswold, *Row 3:* Gregg Proctor, Kenny Simon.

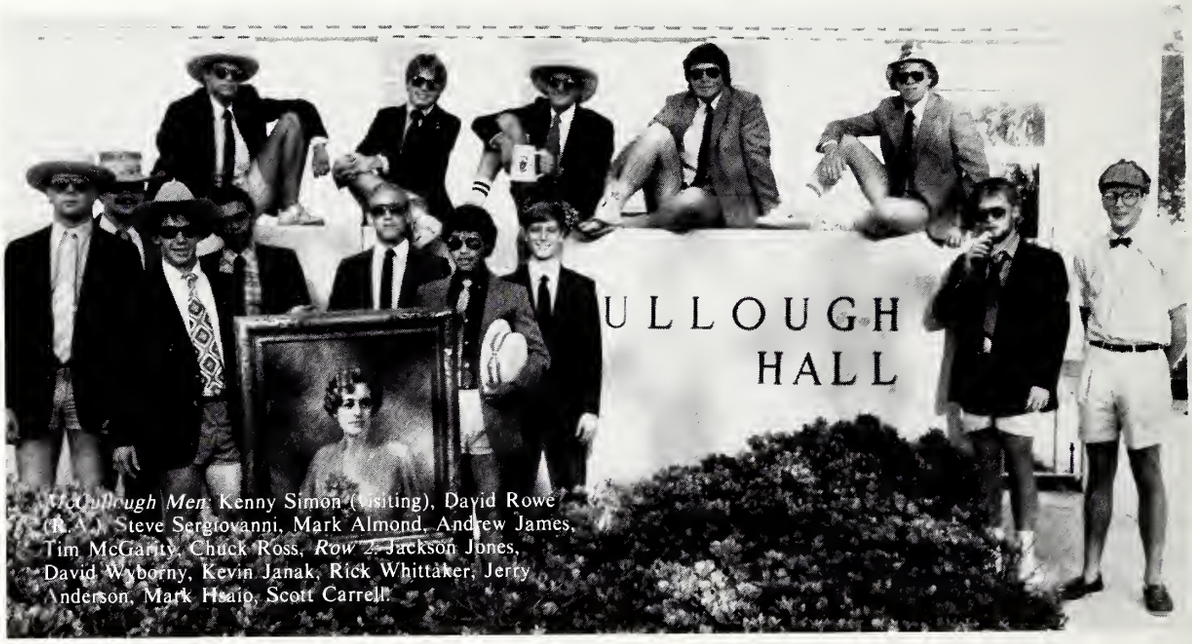

Ullough Men: Kenny Simon (visiting), David Rowe (R.A.), Steve Sergiovanni, Mark Almond, Andrew James, Tim McGarity, Chuck Ross, *Row 2:* Jackson Jones, David Wyborny, Kevin Janak, Rick Whittaker, Jerry Anderson, Mark Hsaio, Scott Carrell.

M.S. 3rd Floor: Mike Weir, Jeff Kaman, David Walter, John Burruss, Brad Allen, Jim Rathburn, Stu Roberts, Brian Kinkade, Paul Vestal, John Janssen, Steve Hales, Monroe Walker.

DORMS

L.K. 3rd East - Susan Moak, Michelle Mucha, Susan McAdams, Debbie Van Dyke, Nancy Wofford, Laura Tyler, Rose Vardiman, Sarah Faulkner, Carrie Helmcamp, Linda Stemple, Amy Barlow, Sue Sommermeyer; (Row 2) - Holly King, Elyn Honts, Gloria Hiebeler, Kelly Hoots, Ellen Monk (R.A.); (Row 3) - Elizabeth Wheeler, Peggy Hailey, Lisa Lopez, Beth Stockham, Sally Ross; (Row 4) - Michelle Rambur, Holly Green, Karen Willis.

[illegible] Meanda Murphy, Glenda McMillan, Kristi Wright, [illegible], Wendy Williams, Beth Sisleroo, Martha Joe Nichol (R.A.); (Row 3) - Paige Pate, Amy Hutchinson, Michelle Moore, Lynn Douglas, Ruth Davis.

3rd Kurth - Margo Porter, Amy Shuford, Debbie Diaz, Leigh Ann Walker, Lisa Head, Tiffany Hillin, Jennifer Trost, Stacey Shackleford; (Row 2) - Laura Scott, Robin Ray, Jana Bigby, Laurie Fisher (R.A.), Marce Walsh, Tracy Mayer.

Dr. Hooker teaching outside.

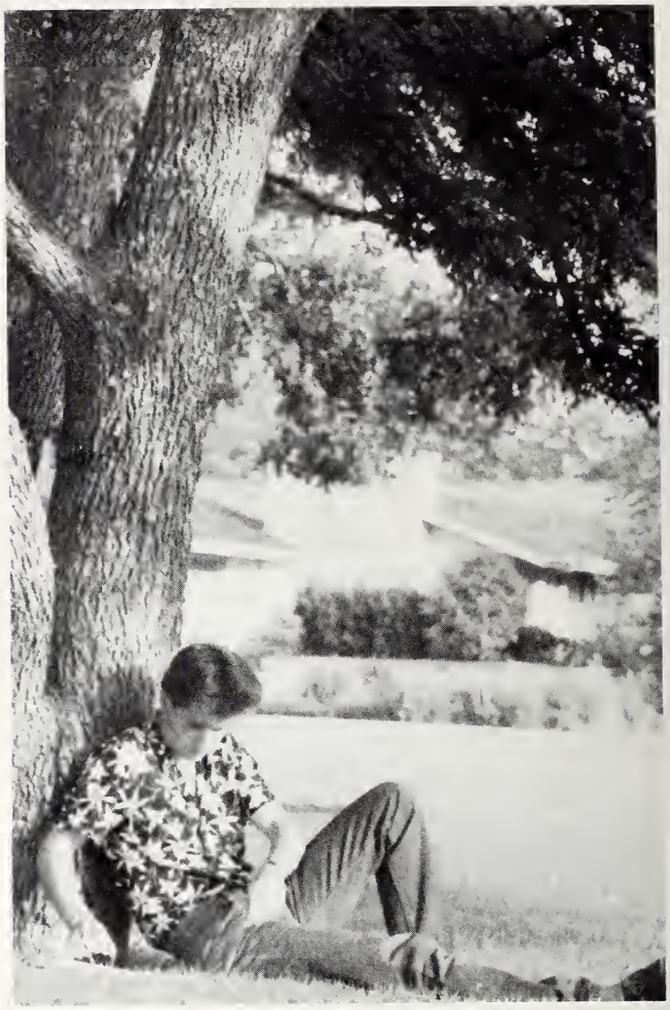

Bill Harmon . . . studying.

Spectators at Sig volleyball tournament.

Jackson Jones and visitors.

Dallas Cowboys Hoopster.

Long lost friends meet at Homecoming.

Pat

Susan Williams.

SNOW

Snow Garfield by Caroline Jones and Martha Joe Nichol.

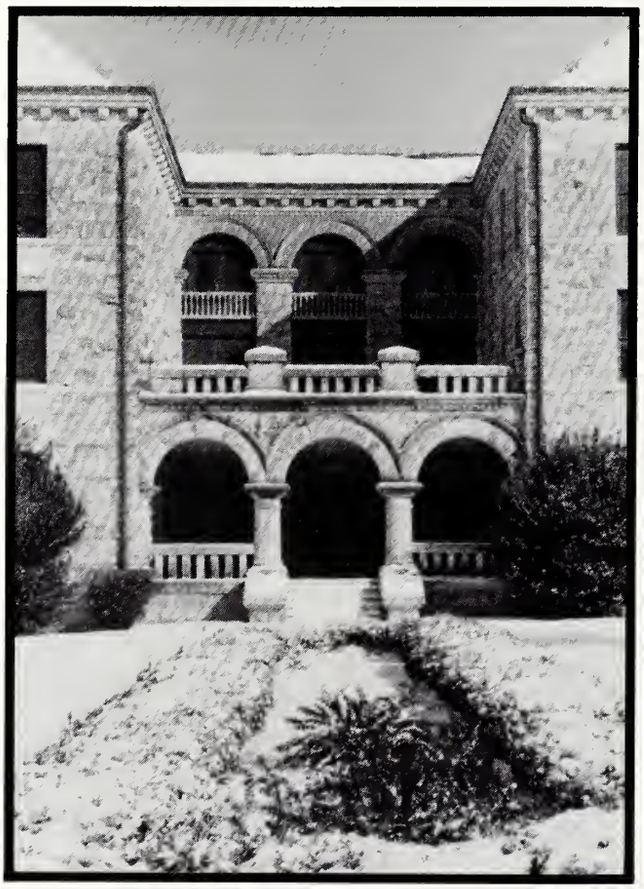

Mood-Bridwell Hall.

Snowball fight at S.U.

Sheryl Crenshaw and Teresa Peacock and their snowman.

Although we didn't have a white Christmas, we did have

SNOW IN GEORGETOWN

in early Spring. It snowed once while we were all home for the holidays, then it snowed again in January while we were all here. It even snowed on a weekend so we could have snowball fights, sled down the golf course hills on old Commons trays, and ride on inner tubes pulled by trucks on the football field.

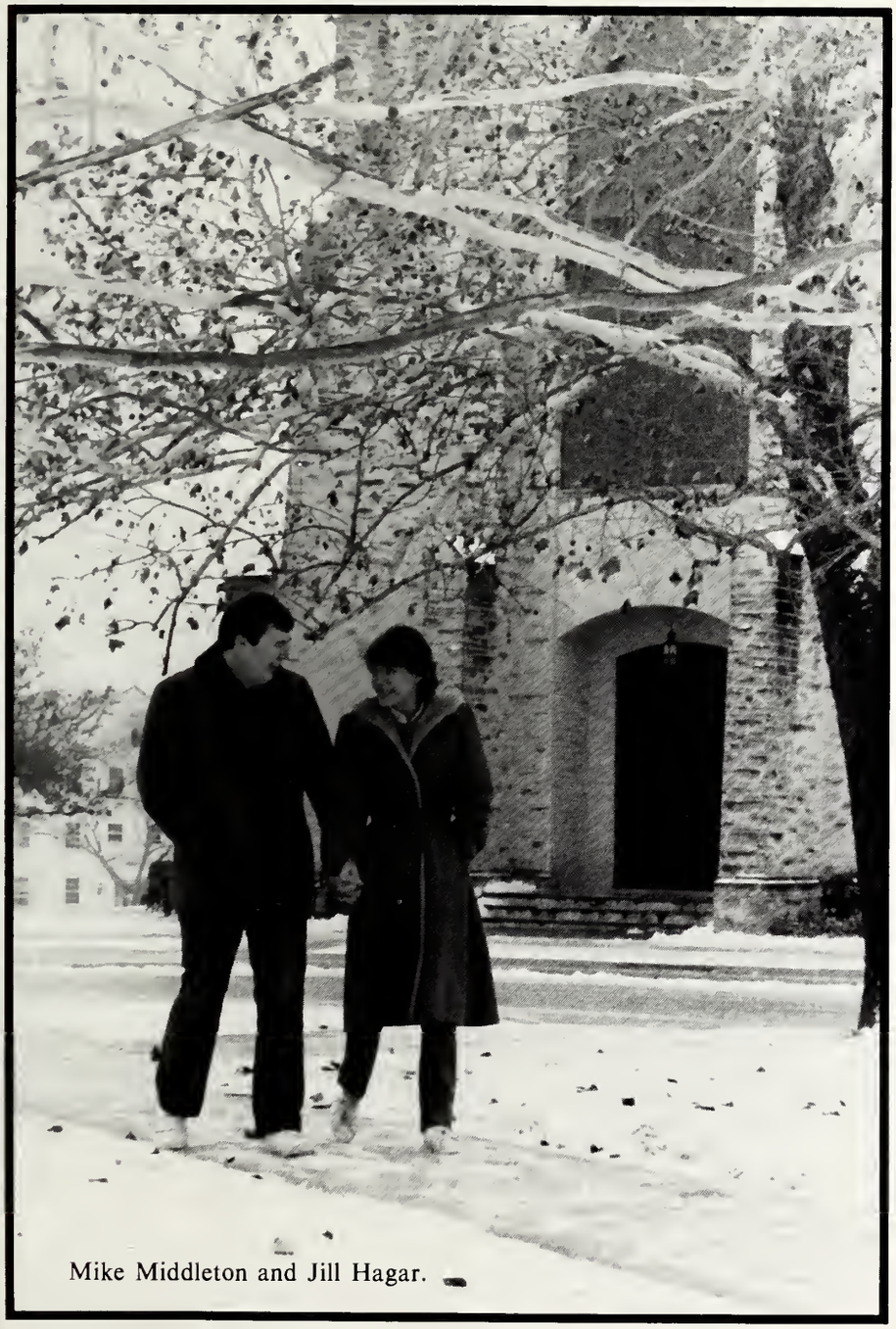

Mike Middleton and Jill Hagar.

DAILY LIFE

Mark Graves and Gaylon Morris.

Look out Rocky!

The Gang's all here! Tiffany Hillin, Wendy Smith, Dave Koerner, Heidi Lewis, Greg Warmink, Adam Haughey, Gary Greenlees, Burke O'Malley, Jerry Rigatos, Dale Fischer, Bill Ehrart.

Paul Solomon.

Donna Syvertson, DeDe Hatchett, and Penny Daughtry.

Danny Cohen and Fred Taggart.

Cecilia Pahlsson, studying?

HOMECOMING

PIKE Lawnmower Brigade on maneuvers.

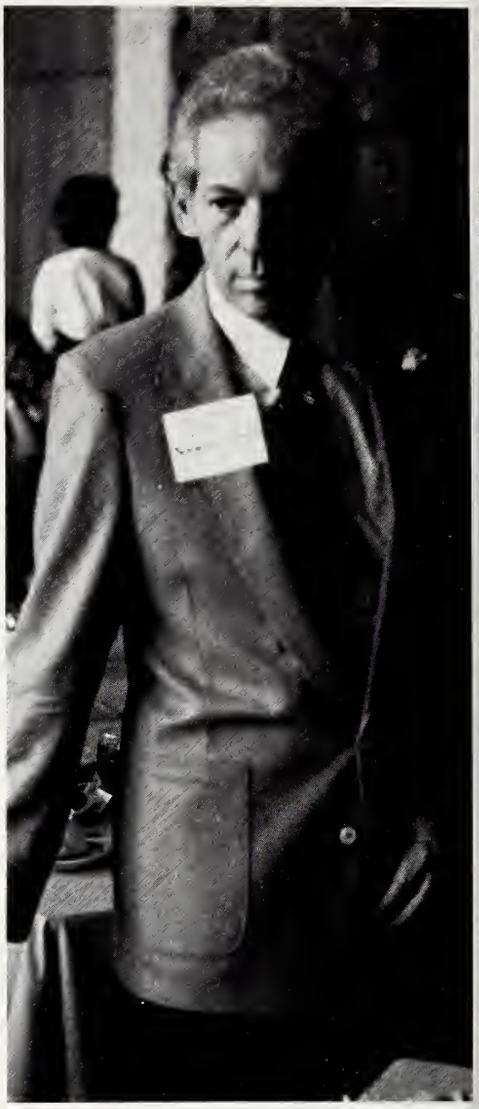

Dr. Spellman, Mr. Homecoming.

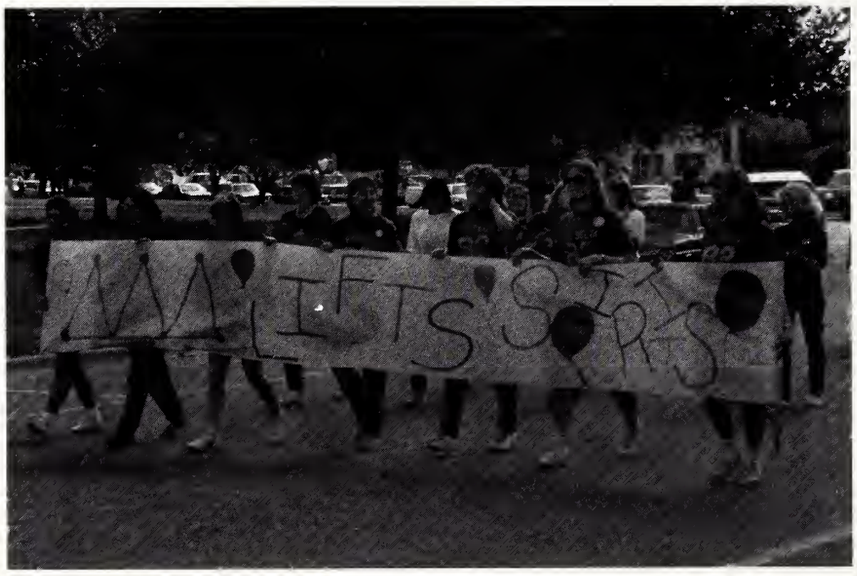

Tri-Delts in the Parade.

ZTA Wagon . . .

Scott Clearman, Sig Homecoming Queen, on his throne.

People came from all over the country this year for the

HOMECOMING PARADE

The Kappa Sigma Homecoming Parade, done in conjunction with Student Foundation, was a huge success. There was a great turnout and the Pikes won first place for their Pike Marching Lawnmower Brigade and Drill Team.

The A D Pies.

Mike Henry leads the Pike Lawnmower Brigade.

The Baseball Team.

Susan Hook, Amy Williams, *and dates.*

Sisters . . . Patti and Sally Ross.

Enjoying Dinner . . . Scott Smith, Jerry Anderson, Anita Lightfoot, Scott Carrell.

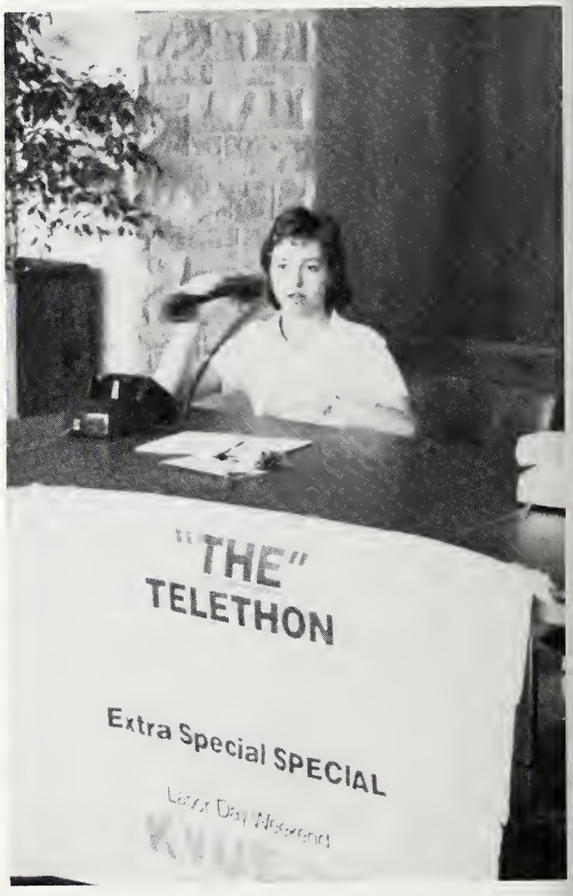

Susan Stevens . . . . *Telethoning.*

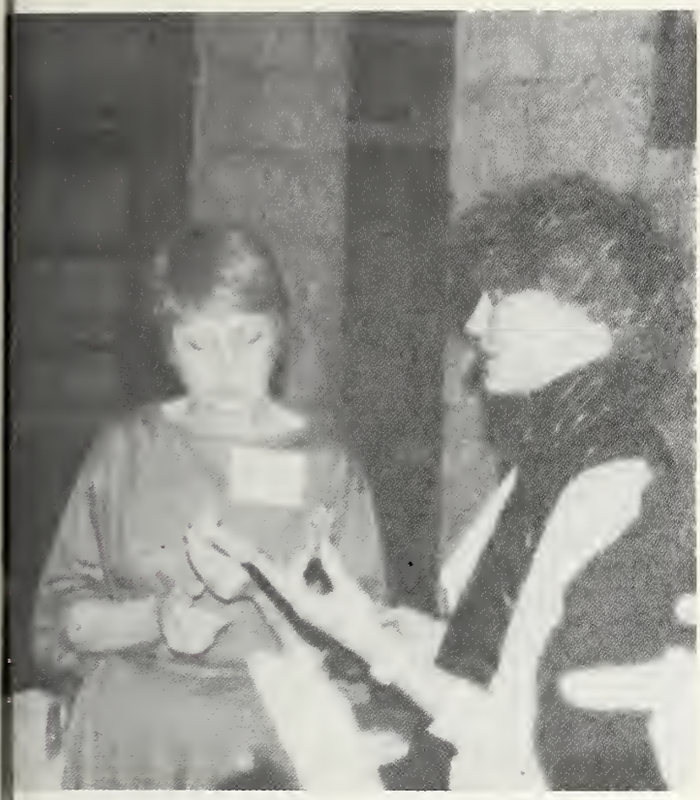

Sheri Hassler and Dr. Reynolds-Cornell.

Catherine Dale, Eric Stewart, and Leighann Walker.

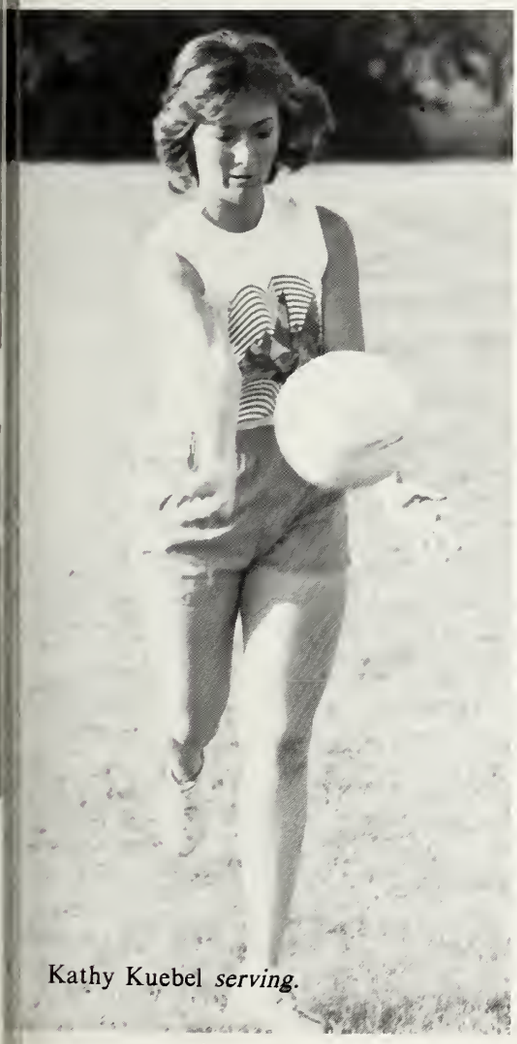

Kathy Kuebel *serving.*

Clayton Haley, Jill Boone, Keane Fedosky, Katie Parvin, Perry Bolger, and Cheryl Ransone.

Tommy Collins, Joe Evans, Jeff Guisti, Loren Hudson in the Sig Parade.

Bruce Beasley and Ted Maier at *ADPi Playday.*

Susan Hook, Teresa Peacock, Caroline Jones . . . *Hanging around.*

Mike Williams *trimming the Sig Christmas tree.*

Seniors Scott Smith and Laurie Greer . . . *enjoying everyone else's finals.*

Members of controversial *Private Wars* toasting to success.

Laura Scott.

Singing in the Chapel.

Homecoming Registration

Kristen Radford and President Shilling.

Joni Willis at the Sig Volleyball tourney.

Nancy Rushing.

Paige Cavanaugh giving blood.

ΑΔΠ
ΑΔΠ
ΑΔΠ
ΑΔΠ
ΑΔΠ
ΑΔΠ
ΑΔΠ

ORGANIZATIONS

Zeta Chapter of

ALPHA DELTA PI

was established at Southwestern in 1907. This year, the ADPi chapter put on Playday to raise money for the Ronald McDonald Houses, their national philanthropy. They competed in Homecoming Sing and Parade, and won the Scholarship trophy for the highest average among the sororities.

Top Row: Connie Page, Jan Perkins, Dori Wiles, Debra Schroeder (Pres.), Karen Schroeder, Michelle Fincher, Jill Johnson, Kathy Damman, *Row 2:* Sara Rushing, Susan Shepherd, Ellen Monk, Laurie Fisher, Laura Smith, Mary Cay Willis, Penny Daughtry, Robyn Davenport, Sheri Schlecte, Pam Hurley, Rose Vardiman, Donna Bishop, *Row 3:* Ginna Johnson, Jana Bigby, Lisa Brewer, Ruth Patterson, Jessica Mitcham, Elizabeth Rathburn, Amy Smith, Sheri Gipson, Elizabeth Ruddy, Robin Ray, Joni Hardy, *Row 4:* Holly Green, Tammy Graham, Dori Zirkel, Lori Mayfield, Laura Irene Patterson, Paige Cavanaugh, Cindy Batot, Laura Scott, Kristen Radford, Rhonda Radford, Jennifer Stokes, *Row 5:* Libis Morse, Julie Reeves, Betty Gibbs, Brooke Burris, Karen Hays, Katie Grant, Jennie Jones, Molly Newcomer, Julie Hardy, Jennifer Robberson, Debbie Van Dyke, *Bottom Row:* Stacey Brecht, Sally Ross, Lynn Douglass, Julie Tunnell, Katey O'Hara, Susan Stevens, Beth Stockham.

The Supremes minus Diana . . . Sara Rushing and Mimi Pratt.

Pledge Sisters . . . Jessica Mitcham, Elizabeth Rathburn, Laura Smith, and Debbie Van Dyke.

Dori Wiles and Sally Ross.

Founded in 1911, the Theta Epsilon Chapter of

DELTA DELTA DELTA

sponsored a Spaghetti Dinner to raise money for the Austin Battered Women's Shelter and raised money for a $750 scholarship to be given to a Southwestern woman. With Catherine Spezia as president, the Tri-Delts won Kappa Alpha Derby Day and many intramurals sports.

Fall 1984 Pledge Class: Tracey Weir, Nikki Hottendorf, An Kane (pledge trainer), Liz Hill, Sylvia Sydow, Robin Bily, Michelle Moore.

Top Row: Mary Akin, Lori Miller, Karen Franta, Mindy Lackey, Erica Swords, Amy Kane, Leslie Williamson, Jennifer Oden, Sally Shuford, Shannon Taylor, Mishann Johnson, Nikki Hottendorf, Betty Brashear, Nancy Smith, Jackie Siders, *Row 2:* Kate Butler, Karen Monk, Anita Brown, Elizabeth Hoke, Stacy Chiesa, Tracey Weir, Paige Pelt, Karen Sahl, Lorinda Bushong, *Row 3:* Jennie Candish, Susan Williams, Kelly Kimbrough, Elisabeth "Buffy" Evans, Laura Phelps, Stephanie Sunseri, Cindy Stanley, Holly Sylvester, Michelle Moore, *Row 4:* Robin Bily, Catherine Spezia, Tina Grant, Lisa Kwon, Katie Parvin, Diane Crucian, Beth Fenton, Amy Hutchinson, Laurie Greer, *Bottom Row:* Liz Hill, Angela Reid, Cheryl Ransone, Larissa Pickens, Alison Smith.

Laurie Greer and Jill Hagar.

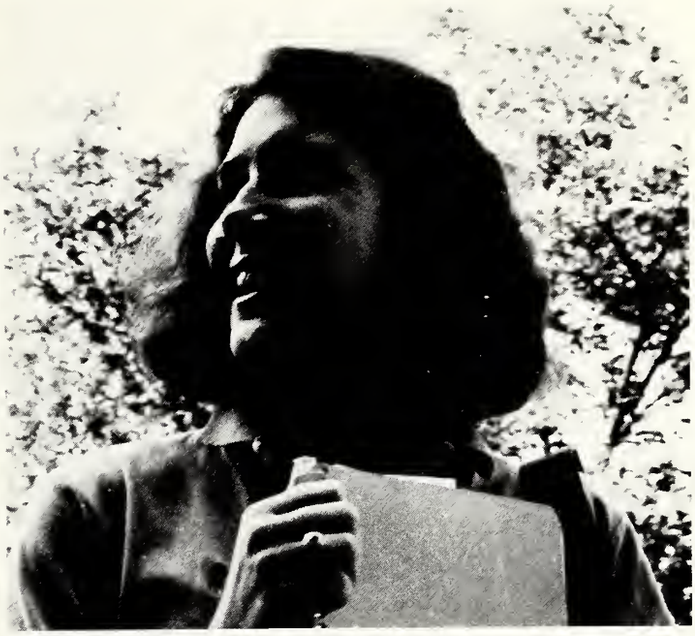

Buffy Evans.

Karen Franta at Homecoming.

Susan Bowerman and Doug Wipff.

The Gamma Zeta Chapter of

DELTA ZETA

was established at Southwestern in 1946, the most recent of any Greek social organization. With Debra Carmack as President, the Delta Zetas competed in Homecoming Sing and the parade.

Amy Miller and Susan Hook ready for the Sig Homecoming Parade.

Top Row: Lori Wingfield, Kristi Wright, Laura Riggs, Regina Ball, Susan Hook, Martha Delair, Lisa Head, *Row 2:* Leigh Ann Walker, Catherine Dale, Karen Willis, Lisa Ravert, Jahnette Nelson, Martha Joe Nichol, Marilyn Lane, Peggy Hailey, Amy Miller, *Row 3:* Ann Minter, Melinda Murphy, Amanda Testa, Natali Wilson, Holli Leggett, Donna Hastings, Ruth Davis, Angie Boswell. *NOT PICTURED:* Debra Carmack, Margie Collings, Kim Crenwelge, Traci Dattalo, Kim Davis, Marilyn Lane, Lorna Lawrence, Deneece Lawrence, Erin Little, Sharon McCrary, Jennifer Moeser, Danna Raley, Teresa Rask, Karen Reed, Patti Ross, Carmen Shultz, Sonya Smith, Donna Taylor, Betsy Tieman, Kim Dykes Traylor, Laura Yaple.

Glenda McMullan, Regina Ball, Melinda Murphy, Kristi Wright

Kristi Wright, Melinda Murphy, Theresa Rask.

Deena Houghton, Susan Hook, Amy Miller, Carolyn Pharr, Lisa Ravert.

Susan Hook, Martha Delair, Kim Davis.

Lambda Chapter of

ZETA TAU ALPHA

was established at Southwestern in 1906. Karen Dailey was President this year when the Zetas sponsored a Volleyball-a-thon to raise money for Debbie Williamson to go try out for the U.S. Olympic Volleyball Team, and they placed second in the Homecoming Sing competition.

1985 Spring Pledge Class.

Top Row: Tish McLelland, Lizzette Gonzales, Chrissie Moulds, Donna Syvertson, Karen Dailey (Pres.), Maria Beckley, Gerry Wiggins, Carol Shiller, Samantha Zika, Sue Sommermeyer, Lydia Andrade, Paula Trietsch, Delma Lopez, Colleen Whitmore, Sarah Hyde, Linda Stemple, *Row 2:* Michele Wells, Kathy Troy, Tammy Frihart, Karen Kuczaj, Rachel Merrill, Kathy Dunn, Benet Younger, Leslie Parke, Fronye Gober, *Row 3:* Michelle Mucha, Kelly Hoots, Dawn Simmons, Amy McKnight, Beth Powell, Carrie Helmcamp, Patricia Rickey, Laura Herrin, *Bottom Row:* Michaela Harris, Tara Hulse, Sandy Smith, Elyn Honts, Susan Eastland, Tracy Walker, Susan McAdams. *NOT PICTURED:* Sue Ahn, Sarah Berthold, Pam Campbell, Cara Dedear, Carol Fleuriet, Dawn Kubala, Liz Lane, Linda Lawler, Rebecca Lincoln, Lori Longacre, Cindy Lund, Gaye Morrison, Sheryl Nix, Jennifer Peel, Becky Ramirez, Laurie Sprinkle.

Spring pledges before the pose.

Colleen Whitmore, Tara Hulse, Lydia Andrade, Sue Ahn, Laura Merrill, Cindy Lund, Karen Dailey, Sarah Berthold.

Cindy Lund and Tara Hulse.

Karen Dailey, Donna Syvertson, and Rhonda Radford.

Xi Chapter of

KAPPA ALPHA

was established at Southwestern in 1883, making it the oldest Greek organization on campus. This year, with Rob Galloway as President the Kappa Alpha Order had their traditional Tequila and Longneck bash in the Fall and Old South in the Spring in South Padre. The Spring pledges ran Derby Day for the women pledges in February.

Beauregard ... rest in peace.

Top Row: Robert Zearfoss, Ted Maier, Donny Henderson, Mike Moore, Michelle Fincher, Tres Morris, Lori Pate, Cindy Lund, Kelly Henderson, Greg Caudell, Joni Willis (1984-85 Rose), John Luce, Lori Miller, Kelly Kaye King, Mark Mann, Lee Vandruff, Keith Rook, Pete Akin, *Bottom Row:* Russell Klawunn, Chris Carlson, Jim Weatherford, Joe Evans, Rob Potter, George Hutchinson, Bruce Beasley, *Seated, Top Row:* Julie Tunnell, Russell Martin, Rob Galloway, Dori Wiles, Karol Moye, Karen Dailey, *Row 2:* Laurie Sprinkle, Anita Brown, Mary Akin, Rhonda Radford, Jennifer Peel, *Row 3:* Peter Hirsch, John Hill, Jay Huddleston, Mickael Weir, Todd Flagg, Wayne Sorrell, Nick Schwarzenbach, Will Glaspy, *NOT Pictured:* Whitney Anderson, Craig Carroll, Rich Frymire, Joey Giminez, Steve Katsurinis, Henry Krusekopf, Jesse Lazenby, Frank Leffingwell, Gene Leposki, Wes Millican, Jon Morris, Tracy Phillips, Jeff Shell, Kenny Simon, Gary Vasquez, Wick Wolk.

Mike Moore.

Ted Maier.

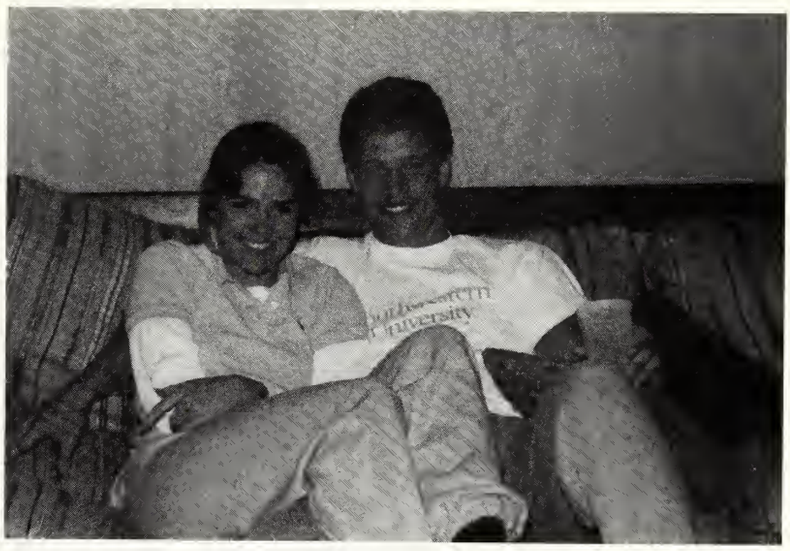

Sarah Hyde and Bruce Beasley.

George Hutchinson.

The Iota Chapter of

KAPPA SIGMA

was established at Southwestern in 1886. This year, with Lawrence Thorne as president, the Sigs sponsored the Homecoming parade, the fraternity Little Sister volleyball tournament, and the annual Rum and Reggae party in the Fall.

Debbie Van Dyke and Scott Clearman.

Top Row: Scott Pass, Michelle Castillo, Susan Bowerman, Doug Wipff, [illegible] Williams, Jennie Jones, Jaap Suermondt, Jackson Jones, Patrick "Goob" Fitzgerald, Lawrence Thorne, Laura Smith, Kenny Aslakson, José Castillo, Margaret Wilson, Rich Lawlor, *Row 2:* Kevin White, Karen Schroeder, Jill Johnson, Debbie Van Dyke, Pam Hurley, Travis Mathis, Dr. Regine Reynolds-Cornell, Mishann Johnson, Jessica Mitcham, Elizabeth Rathburn, Mike Williams, Ruth Patterson, Mary Elizabeth Wellmaker, *Row 3:* Russell Kirkscey, Will McCall, Graham Munns, Doug McLallen, Blake Hall, James John Pennoni, Mike Young, Tim McGarity, *Front Row:* Scott Clearman, Cary Ray, Brian Walsh.

Scott Pass.

Scott Clearman, *Sig Homecoming Queen.*

Michelle Castillo and Kenny Aslakson.

With Mike Middleton as President, the Texas Gamma Chapter of

PHI DELTA THETA

(established in 1886) sponsored the Phi Delta Theta Charity Softball Tournament and won second place in the Homecoming Sing competition, with a tribute to Walt Disney.

Top Row: Mike Middleton, Clayton Haley, Mike Cavers, Rob Staton, Dennis Heath, Frank Pelosi, Tyler Hunter, Chris Medlenka, Steve Lescher, Phil Ricker, Tim McLaughlin, Hix Hardy, Bruce Winters, Dave Holland, Keane Fedosky, Al Mulick, David Fisher, Marion Lawler, Jeff Lacy, *Row 2:* Keith Barber, Happy Weitzel, Mark DeVaney, Bruce Hurley, Ted Ellis, David Backus, Dan Boobar, Kip Cascio, Eddie Wallum, Mark Edgar, *Front Row:* Jim Neaville, Ray Martinez, Jimmy Kipple, Mike Patronella, Tim Sturm, Jon Rice, Jim McKay, Guy Fisher. *NOT PICTURED:* Jim Harycki, Mike Hazell, Perry Bolger, Austin Connell, Hal Cromwell, Gaylon Morris, Jamie Royce, Neil Grant, Bill Jordan, Stu Barnett, Scott Bailey, Bill Green, Kelly Forester, Brad Allen, Scott Butler, Bill Ehrhart, Alex Perches, David Day, Corey Anderson.

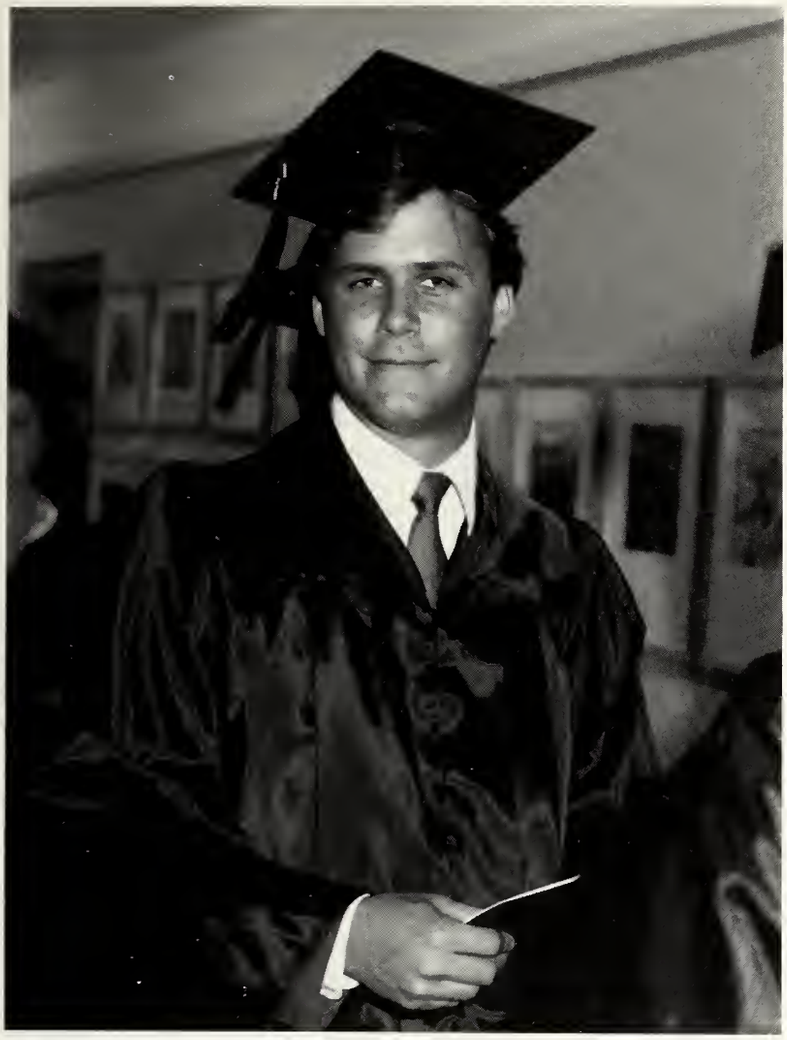

Keith Barber *graduating.*

Dan Boobar.

Jon Rice.

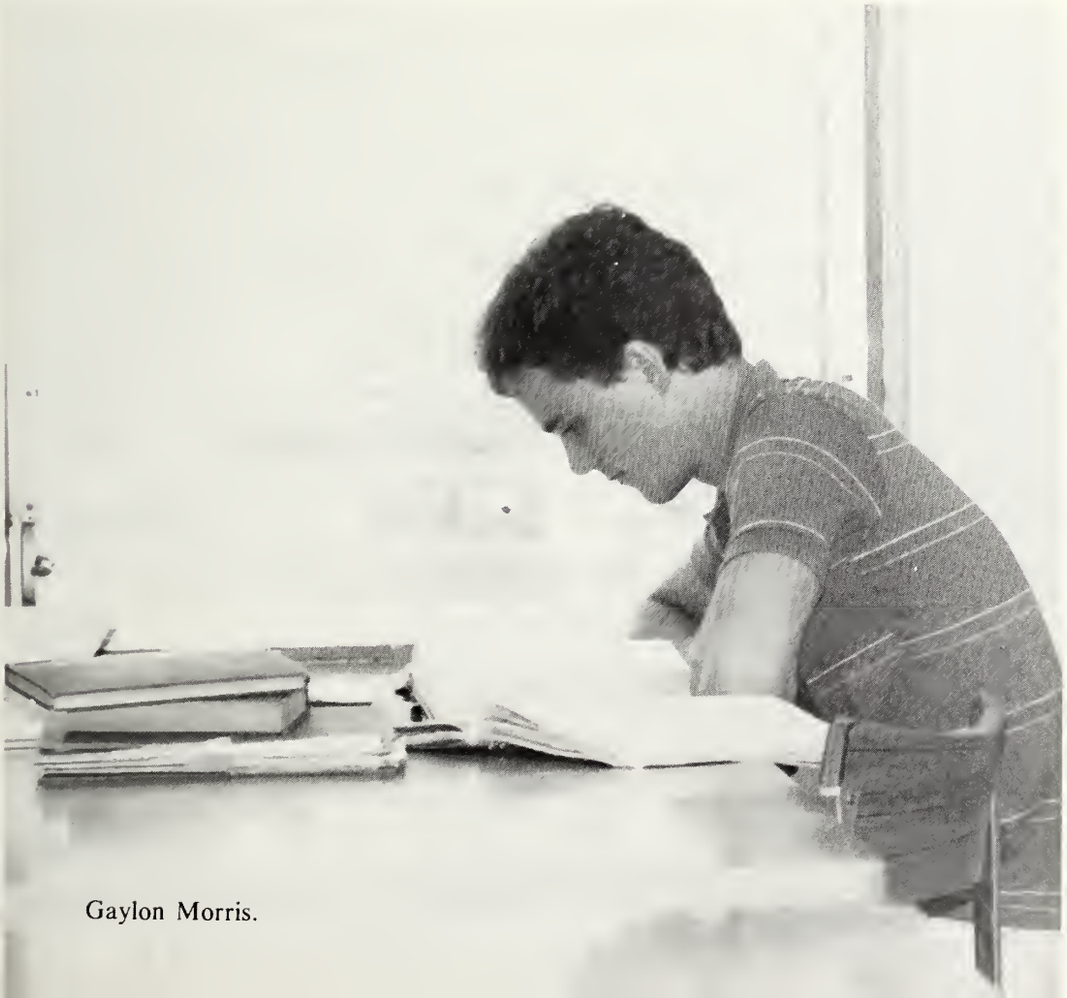

Gaylon Morris.

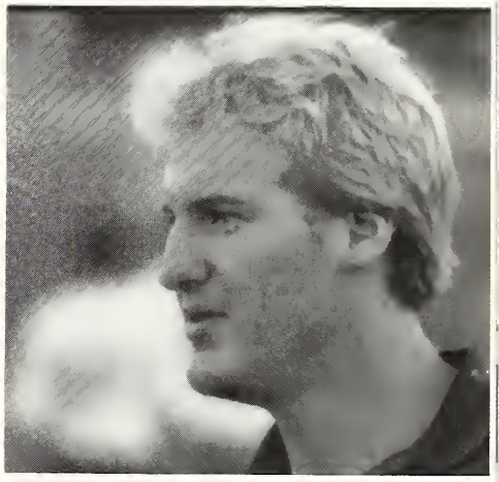

Tim McLaughlin.

The Alpha Omicron Chapter of

PI KAPPA ALPHA

was founded at Southwestern in 1919. This year, with Kevin Latz as President in the Fall and Kevin Lungwitz as President in the Spring, the Pikes competed in and won both the Homecoming Parade and Sing, and sponsored the Jerry Lewis Muscular Dystrophy Telethon in Georgetown on Labor Day.

Paul Solomon and Mark Lewis.

Top Row: Greg Warmink, Mark Graves, Chris Speier, Paul Franz, Mike West, Paul Witmer, Butch Adams, Dan Johnson, Brett Wells, *Row 2: (standing):* Kevin Lungwitz, Morgan Cawthon, Cal Johnson, Mike Matzinger, Greg Dyar, Glover Johnson, Matt Henry, Brian Wieters, Jeff Wang, Greg Kirkpatrick, John Baldwin, Glen Watson, Mark Rawlins, Randy Bowden, Brian Eastland, Steve Bass, Dwayne Stevens, *Row 3:* Brock Curry, Dan Larriviere, Johnny Maberry, Kent Pickering, David Rowe, James Gaeta, Paul Solomon, Ken Garcia, John Davies, Norman Franco, Ted Kehoe, Mike Lade, Chris Caron, Frankie Elliot, Peter Chang, Randy Monk, *Front Row:* Steve Smith, (thinking), Roger Brandt (thinking), John Adams (thinking), Jay Nowlin, Jimmy Nichols, Peter Soria, James Morrison, Mike Kasmiersky, Noel Sy.

Pikes playing football.

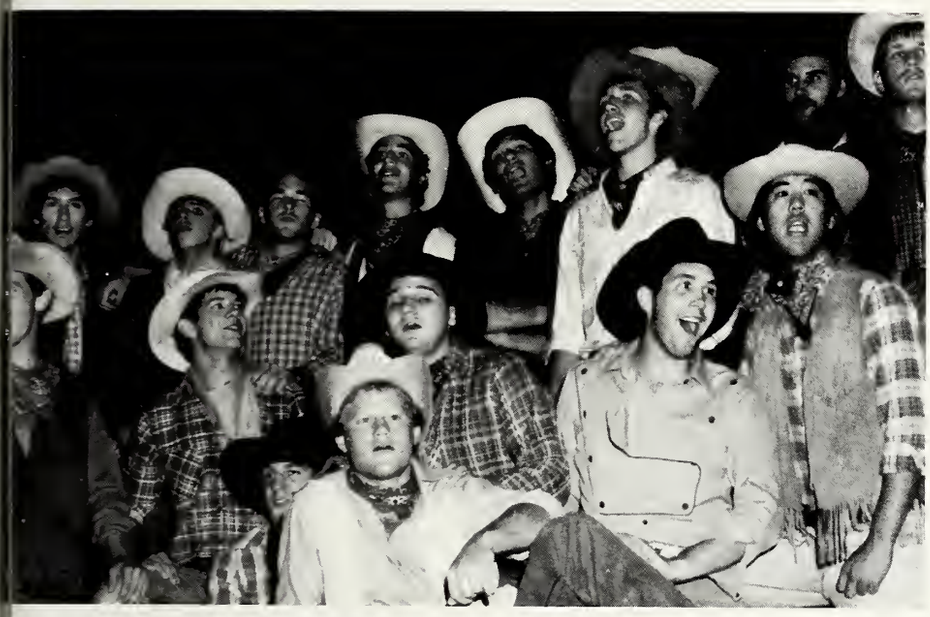

Pikes in Homecoming Sing.

Kevin Latz, Paul Witmer, Kevin Lungw

Presidents Kevin Latz and Roy Shilling.

S.U. SINGERS

led by Mr. Roussaki, had a number of special performances this year in addition to singing in regular Chapel services every Thursday morning.

Top Row: Glenda McMullan, James Gaeta, Dan Johnson, Randy Stutes, Eric Stewart, Robert Green, Paul Malson, Andrew James, Brock Curry, George Brightwell, Paul Solomon, Karen Winn, Martha Delair, Elizabeth Wheeler, *Row 2:* Nancy Wofford, Peggy Hailey, Stu Roberts, Julie Mayne, Kathy Troy, John Davies, Jimmy Nichols, Peter Soria, Ross Taylor, Sharon Shumway, Phyllis Rust, Amy Head, Kathy Weber, Betty Gibbs, *Row 3:* Robert Schley, Carolyn Pharr, Katherine Kearley, Patricia Rickey, Tracy Harting, Natali Wilson, Randy Monk, Rafael Palaganas, Mike Lade, Laura Riggs, Tim Murray, Holli Leggett, Danna Raley, Melinda Murphy, Sally Ross, Patti Ross, Lisa Warren, Mr. Roussaki, *Row 4:* Beth Stockham, Colleen Whitmore, Paula Carden, Sheri Gipson, Joni Hardy, James Bass, Alicia Laritz, Laura Yaple, Debbie Mittanck, Desireé Stanley, Kim Davis, *Row 5 (Seated):* Polly Morrison, Jackie Siders, Margo Porter, Amanda Testa, Kathy Damman, Susan McAdams, Margaret Parker.

PSI CHI

is the National Honor Society in psychology, founded in 1929 for the purpose of encouraging, stimulating, and maintaining scholarship in psychology. Psi hi is an affiliate of the American Psychological Association and a member of the Association of College Honor Societies.

Top Row: Cal Johnson, Dr. Jesse Purdy, Kristy Harrell, Rebecca Fortnam, Dwayne Stevens, Jan Perkins, Karen Monk, Holly Sylvester, *Row 2:* Karen Hanna, Jennie Candish, Andrea Burleson, Beth Salerno, Laurie Sprinkle, Jennifer Peel, Shonali Jacob.

ALPHA CHI,

a national undergraduate scholarship society, formerly known as the Southwestern University Scholarship Society, was founded at Southwestern in 1922. Its objectives are the stimulation, development, and recognition of scholarship. Members of the Texas Alpha Chapter are elected from among the top ten percent of the Junior and Senior classes.

Top Row: James Boger, Jaap Suermondt, Sheila LeDoux, Teresa Peacock, Sheryl Crenshaw, Susan Hook, Keith Coe, Mike Middleton, Frank Pelosi, *Row 2:* Brent Farney, Pete Kennedy, Michael Weir, Jim Harvey, Sara Rushing, Carmen Sbultz, Maggie Hernandez, Lillian Boren, Amy Williams, Robert Schley, Lori Miller, Kelly Henderson, *Row 3:* Brian Risinger, Kianoush Kian, Karen Monk, Cal Johnson, Laura Mae Adam, Vicki Wood, Donna Paty, John Janssen, Mark Hsaio, *Row 4:* Ruth Davis, Francoise Mouroux, Sylvia Sydow.

SOUTHWESTERN CONCERT BAND

Back Row: Jana Johns, Cathy Valdez, Holli Leggett, Sam Smith, Brian Eastland, Brian Walsh, Mike Middleton, Kevin Lungwitz, *Row 2:* Jimmy Kipple, Paul Vestal, Tracy Harting, John Villafana, Randy Monk, Ken Garcia, Monroe Walker, Jim Giroux, Keith Coe, Joe Trietsch, Paul Venable, Whitney Anderson, Rachel Merrill, Steve Self, Beth Powell, Ted Kehoe, Laurie Fisher, Deni Vidaurri, *Row 3:* Anne Stolle, Delma Lopez, Shannon Lawler, Amy Head, Julia Clark, Ann Minter, Marilee Frazee, Angela Boswell, Trudi Kollmann, Sarah Berthold, John Janssen, Michelle Vanacek, Brian Kinkade, *Row 4:* Lisa Ravert, Holly King, Martha DeLair, Debra Carmack, Angela Reid, Melinda Murphy, Lisa Head.

ALPHA KAPPA PSI

is a professional Business fraternity whose membership is open to all Business majors and minors. Rush is conducted in the Spring to pledge new members into the fraternity.

Top Row: Dr. Ruth Taylor, Frederick Taggart, Randy Massey, David Wyborny, Mike West, Mike Kasmiersky, Greg Kirkpatrick, Keith Rook, Andrew Yang, Steve Smith, Reed Hartzog, Dorita Hatchett, Andrea Burleson, *Row 2:* Kim Crenwelge, Dawn Simmons, Carol Shiller, Margie Collins, Linda Grapski, Rosalie Fedor, Anita Brown, Karen Dailey, *Row 3:* Robbie Ramirez, Teresa Peacock, Lin Penniman, Debra Schroeder, Lillian Boren, Jennifer Sullivan, Lisa Kaindl, *Row 4:* Erin Little, Dawn Jenkyn, Debra Walther, Judy Clapp, Lisa Brewer, Lisa Caviel. (Not Pictured: Neal Burt, Matt Garwick, Norma Juarez, Rebecca Lincoln, Lori Pate, Kathy Rollins, Elizabeth Ruddy, Cliff Tuttle, Eddy Wallum, Julie Clark, Dr. Roberts, Dr. Giesecke, Dr. Imke.)

THE SCIENCE SOCIETY

is an organization of advanced students who have at least 30 hours of science courses (biology, chemistry, physics, math), as well as a 3.0 grade point average (cumulative) and a majority vote of the undergraduate membership.

End of the year picnic at San Gabriel Park.

Paul Vestal, James Morrison, Frank Pelosi, Jim Harvey, Bob Boger, Kianoush Kian, Dr. Roeder, Keith Coe. *Row 2:* Steve Lescher, Paige Cavanaugh, Catherine Spezia, Laurie Greer, Michelle Vanacek, Francoise Mouroux, Margaret Gregorczyk, *Bottom Row:* Dr. H. Jacob, Mike Middleton (Pres.), Mark Hsaio, Sammy Vick, Kent Pickering, Stephanie Gartner, Jeff Wang, Nancy Bostrom, Carmen Shultz, Dr. Bob Morgan.

PI DELTA PHI

the National French Honor Society, is open to all persons who meet the academic requirements set down by the Society. Students are nominated in recognition of their academic achievements in French above four semesters with at least a 3.0 average in French and a 2.8 cumulative average.

Members: Cecilia Pahlsson, Ian Purcell, Robert Schley, Amy Miller, Martha Joe Nichol, Deena Houghton, Brent Farney, Tammy Roest, Susan Hook, Franciose Mouroux.

Executive Board: John Hill, Comm.; Jimmy Kipple, Comm.; Tiffany Hillin, Sect.; Kathy Dunn, V.P.; Pete Kennedy, President.

With strong leadership and a desire to make a real difference on campus this year,

STUDENT SENATE

ran a coop book sale, made statements concerning SAGA's use of food for decoration, the Administration's stance concerning Mr. Mariano Diaz-Miranda, and upheld the right of free speech in the student plays.

*Top Row:*Jaap Suermondt, Bob Boger, Brian Kinkade, Rick Whittaker, Keith Coe, Steve Sergiovanni, Nick Schwarzenbach, John Hill, Cynthia Burton *Row 2:* Maggie Puskarich, Pete Kennedy, Ted Bose, Kathy Dunn, Paula Trietsch, Tracy Harting, Corey Anderson, Jimmy Kipple, *Row 3:* Caroline Jones, Jennifer Trost, Tiffany Hillin, Robert Schley, Garett Marshall.

Established at Southwestern in 1983 to promote work in the theatre,

ALPHA PSI OMEGA

is open to Theatre majors and minors who meet the requirements of the organization and are voted upon favorably by the members. This year, John Luce was President while Candy Baimbridge was Vice President.

Officers.

Darcy McFadden, Scott Holliman, Joel Laurin, John Luce, Rob Corn, Julie Salstrom, Rob Rance, Tracy Mayer, Kenny Simon, Martha Byron, Laura Sprinkle, Colleen Burke, Sheila LeDoux, Candy Baimbridge, Andrea Adams, Amy Harris.

Dori Zirkel, Julie Brister, and Michelle Fincher.

One of Lillian Hellman's greatest plays,

THE CHILDREN'S HOUR

was produced by the Mask and Wig Players in the Fall, with Michelle Fincher (Best Actress) as Martha Dobie and Dori Zirkel as Karen Wright. In the story, Martha and Karen are schoolteachers whose lives are ruined by the rumor, spread by Mary Tilford (played by Amy Harris), that they are homosexuals. Other cast members included: Candy Baimbridge as Mrs. Lily Mortar, Sandra Lerma as Rosalie Wells, Jeff Anderson as Dr. Joseph Cardin, Clare Foster as Agatha, Julie Brister as Mrs. Amelia Tilford, and Rob Rance as a grocery boy.

Karen (Dori (Zirkel) and Martha (Michelle Fincher) confront their accusers.

At school with Mrs. Mortar (Candy Baimbridge) teaching elocution.

THE MISER,

Moliere's rollicking comedy about stinginess, was presented by the Mask and Wig Players in November. Mike Swearingen played Harpagon, the Miser, who tyrannizes his own children in his determination to make money. Other Cast members included: Michelle Fincher as Elise, John Luce as Cléante, Kenny Simon as Valére, Candy Baimbridge as Frosine the matchmaker, Julie Sahlstrom as Mariane, Tom Orr as Master Jacques, Larry Ruffo as La Fléche, Ted Bose as Master Simon, and Richard Standifer as the magistrate.

John Luce and Mike Swearingen.

Michelle Fincher and Kenny Simon.

Kenny Simon, Michelle Fincher, Julie Sahlstrom, and John Luce.

With Mary Rodgers' music (Richard Rodgers' daughter),

ONCE UPON A MATTRESS

was a big hit, playing over Parents' Weekend in February. The play is a musical version of the story of the Princess and the Pea, in which a girl must prove that she is a princess before she can marry the prince, Dauntless the Drab (played by Jeff Anderson). Queen Aggravain (Tracy Mayer) gives Princess Winnifred (Candy Baimbridge) the ultimate test of being a princess by testing her sensitivity to one small pea under 20 mattresses. Other members of the cast included: Tom Orr as King Sextimus, the Silent, Amy Harris as the Minstrel, Darcy McFadden as Sir Harry, Lisa Shenk as Lady Larken, and Mike Wearingen as the court wizard.

Larry Ruffo, Tom Orr, and Amy Harris.

Princess Winnifred (Candy Baimbridge) and chorus.

Run by Ben Sherman, the

UNION PROGRAM COUNCIL

sponsors programs, performers, and expetitions to places such as the Texas Renaissance Festival and Enchanted Rock. Dave Wopat, Edward Jackman, and Jed Clampit were only some of the performers the UPC sponsored this year.

UPC sponsored trip to the Texas Renaissance Festival.

Members of the Union Program Council: Katherine Kearley, Rob Corn, Ruth Davis, Jim Harvey, Tim McGarity, Jennifer Trost, Brian Kinkade, Heather Britt, Becky Ramirez, Ted Bose, Beverly Couzens.

Margie Sikes was sponsor and Sarah Hyde was President of the 1984-85

PANHELLENIC COUNCIL

which oversees all of the sororities' activities. It functions as an overarching structure to further the goals, aims, and rules of the women's Greek system. The 1984 Panhellenic Councilmembers were: Sarah Hyde, Dori Zirkel, Larissa Pickens, and Erin Little.

New members for 1985- Julie Tunnell, Delma Lopez, Kristi Wright, Catherine Dale, Robin Bily, Susan McAdams, Katie Parvin, Jennifer Stokes.

CARDINAL KEY

is a national leadership honorary for women, based on scholarship, participation, and leadership in campus activities. This year Cardinal Key chose Jennie Jones and Laura Patterson as most outstanding sophomore and freshman women.

Top Row: Lori Miller, Karen Franta, Mary Akin, Kelly Henderson, Sara Rushing, Linda Kleihage, Karen Monk, Amy Miller, Sheryl Crenshaw, *Row 2:* Sandy Smith, Ruth Davis, Colleen Whitmore, Gayle Rigsby, Elaine Warmink, Dori Zirkel, Laurie Greer, (Pres.), Sheila LeDoux, *Row 3:* Kim Crenwelge, Carol Shiller, Ellen Monk, Brenda Vick, Betty Gibbs, Catherine Spezia, Jennie Candish.

The staff.

Under the editorship of Brent Farney,

THE MEGAPHONE

was the best it has been in many years. It included pro-con articles on controversial topics, a weekly column by Jay Huddleston, features by Heidi Lewis, Elaine Marshall, Cecilia Pahlsson, Ben Jackson, and Brent Farney, photography by Jasper Wesseling and the University News Service, and an editorial page which dealt with pertinent campus issues.

Elaine Marshall, Heidi Lewis, Jasper Wesseling, Ben Jackson, Editor Brent Farney, Garett Marshall, Jay Huddleston, Gerald Cantor.

Founded in 1979 to serve the students and the University, the

STUDENT FOUNDATION

is dedicated to the advancement of Southwestern through recruitment, alumni activities, and public relations. With sponsor Mary Beth Karr, the Student Foundation set up Parents' Weekend, Homecoming, the Phonathon, and Senior Challenge.

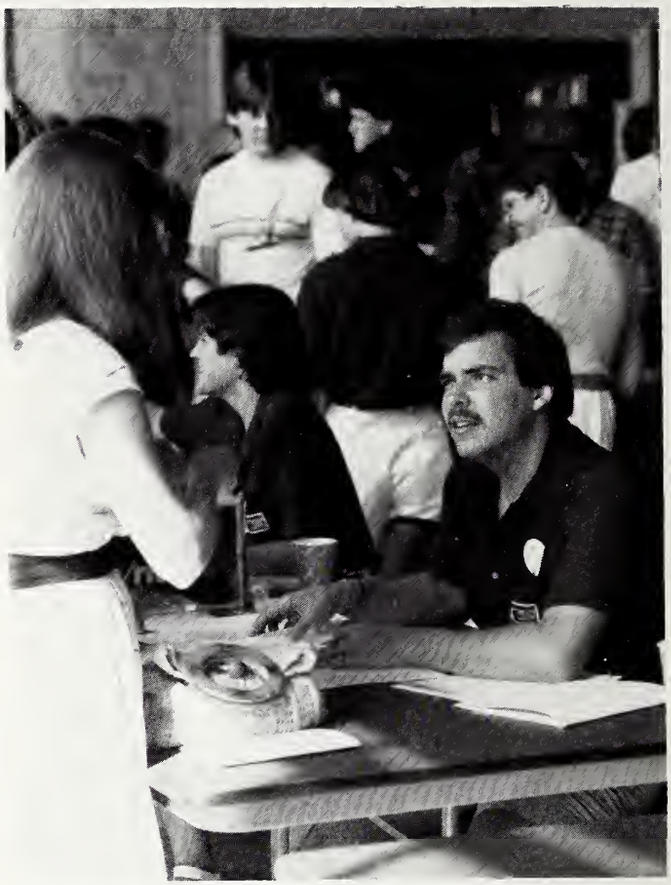

President - Sam Smith
Secretary - Betty Gibbs
Committee Chairpersons:
Homecoming - Catherine Spezia
Phonathon - Mary Akin
Parents' Weekend - Keith Barber
Senior Challenge - Sheri Hassler
Special Events - Shonali Jacob

Just watch this.

How 'bout $5000?

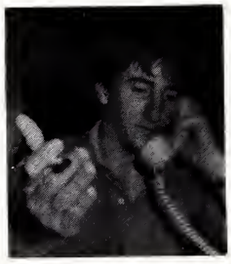

O.K., $5.

Back Row: Jan Perkins, Beth Yandell, Rob Galloway, Larissa Pickens, Jeff Lacy, Brent Farney, *Third Row:* Nikki Hottendorf, Karen Franta, Mary Akin, Shonali Jacob, Laurie Greer, Anna Abraham, Sheri Hassler, *Second Row:* Scarlett Moss, David Rowe, David Fisher, Brenda Vick, Mary Cay Willis, *First Row:* Keith Barber, Catherine Spezia, Steve Bass, Betty Gibbs, Sam Smith. *NOT PICTURED:* Kevin Lungwitz, Mike Williams, Jackie Siders, Debra Carmack, David Holland, Happy Weitzel, Paul Witmer, Dori Zirkel.

Adrianne Jones.

ALPHA KAPPA ALPHA

is a national Black sorority, founded January 15, 1908, at Howard University, which has not been established here at Southwestern. Adrianne Jones is a general member of AKA since there is no chapter here, but with a rising Black consciousness and population, she is hoping to establish a chapter here soon.

Top Row: Darcy McFadden, Glover Johnson, Kathryn Rollins, Mr. Mariano Diaz-Miranda. *Row 2:* Marcia Williams, Eric Stewart, Adrianne "A.J." Jones, Allen Bijou. *Row 3:* Carolyn Guyton, Davidella Floyd, Dorita Hatchett.

EBONY

is an organization to promote greater unity among Blacks and the Southwestern community, and a greater awareness and appreciation of Black culture.

With men living in McCullough this year, the

WOMEN'S HOUSE COUNCIL

included one male representative. House Council sponsored a formal dance in the Fall and study breaks for the residents throughout the year.

Julie Mayne, Ross Taylor, Jill Hagar, Teresa Deal, Caroline Jones, Amy Miller, Wendy Williams, Beth Stockham, Sue Sommermeyer, Kim Sheffield.

Dr. Jud Custer, Mrs. Louise Custer, Dr. E.H. Steelman.

THE MOOD-HERITAGE MUSEUM

was established in 1978 after the remodeling of Mood-Bridwell Hall. The museum has approximately 3925 items, including a collection of fossils, prehistoric Indian artifacts, early American tools, and items of historical significance for Georgetown and Southwestern. The special exhibits, which are changed about once per semester, included Polo in Georgetown, Chatauqua meetings in Georgetown, and a May fete at Southwester which became a tradition in the 1920s and was highly publicized all over the state.

May fete at Southwestern.

Greek vase.

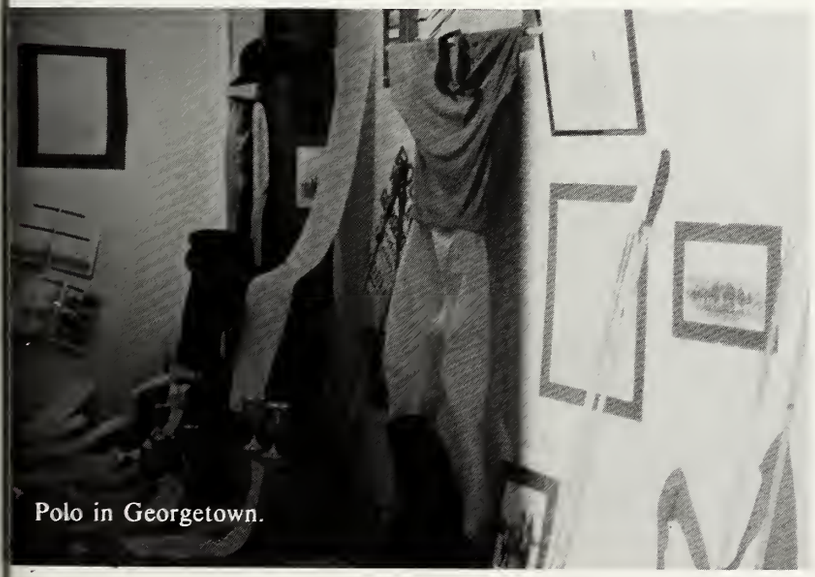

Polo in Georgetown.

Dress that belonged to L[illegible]ra Kuykendall.

Working with the Wesleyan Home, the

ADOPT A GRANDPARENT

organization began this year with the efforts of Ellen Monk and Jennifer Stokes. The "Grandparents" put on a musical performance in May to entertain the students and to express their gratitude to those who were involved in the program.

Part of the Wesleyan Rhythm Band.

I ∇ Φ

pseudo-Greek for I Phelta Thi, is an organization primarily because they have matching jerseys. Made up for fun by the basketball team, its membership is restricted to the players on the 1985 Championship S.U. Pirates Men's Basketball Team. Wally Meyer was "president" of this very elite group.

Troy Bijou, Jeff McClain, Wally Meyer, Bruce Lewis, Jim Rathburn, Jeff Kaman, Paul Williams, Danny Whitteaker, Kerry Zastoupil, Tom Sweeney.

INDEPENDENTS

Charlie Hart, Allen Bijou, Randy Stutes, John Evans, Stu Roberts, Soren Diaz, Bob Wilson, Carol Shiller, Tim Murray, Harriss Currie, Eric Coe, Joyce Obar, Monica Krieg. (Not Pictured - Paul Malson, Head Resident, Steve Smith.)

Cheryl Sutherland, Anna Cooper, Carol King, Karen Winn, Natalie Marshall, Heidi Lewis.

Christina Kipple, Cheryl Sutherland, Karen Winn, Angela Denny, Natalie Marshall.

HONORS

FALL 1984 DEAN'S DISTINCTION LIST

LAURA MAE ADAM
EDWARD PETER AKIN IV
MARY H. AKIN
CHRISTINA K. ANDERSON
LYDIA ANDRADE
AZIZAH AZIZ
MELINDA BAKER
AMY BARLOW
BRUCE BEASLEY
JAMES ROBERT BOGER
DANIEL BOOBAR
LILLIAN BOREN
NANCY SUE BOSTROM
ANGELA BOSWELL
LISA BRADLEY
MARCIA BRANSTETTER
BRENDA BUCHANAN
ANDREA BURLESON
CHRIS CARLSON
DEBRA CARMACK
SCOTT CARRELL
GREGORY CAUDELL
KEITH COE
BRIAN CRESSMAN
HAROLD A. CROMWELL
RUTH DAVIS
THERESA DEAL
SOREN DIAZ
KATHERINE DUNN
BRIAN EASTLAND
SUSAN EASTLAND
DIANE EBERT
WADE ETHEREDGE
L. BRENT FARNEY
JULIANA GILEAU
DAVID GILES
SHERI GIPSON
MARGARET GREGORCZYK
JILL HAGAR
STEVEN HALES
CLAYTON HALEY
JULIE HARDY
TRACY HARTING
LISA HEAD
KELLY HENDERSON
MARIA HERNANDEZ
AUDREY HESELMEYER
STEVEN HEYDUCK
TIFFANY HILLIN
ANNE HOSKIN
MARK HSAIO
TYLER HUNTER
R. BRUCE HURLEY
CHRIS IMMEL
JOSEPH IRIZARRY
SHONALI JACOB
KEVIN JANAK
JOHN JANSSEN
DANIEL JOHNSON
CAROLINE JONES
JENNIE JONES
KAREN KANTRALIS
MICHAEL KEAHEY
KATHERINE KEARLEY
JEFFREY ALAN KEE
PETER DREW KENNEDY
KIANOUSH KIAN
KELLY KIMBROUGH
HOLLY KING
TERRI KRENEK
JEFF LACY
MICHAEL LADE
ALICIA LARITZ
SHEILA LEDOUX
PAMELA LESTER
KEVIN LUNGWITZ
RHONDA MACKIN
MELISSA MARCOM
JOHN MARTIN
JULIE MAYNE
J. ALAN MCDOWELL
NANCY MCQUISTION
CYNTHIA MERRILL
AMY MILLER

★ 3.6 Average, Fall 1984 Grades.

FALL 1984 DEAN'S DISTINCTION LIST

LORI MILLER
DEBORAH MITTANCK
ELLEN MONK
KAREN MONK
CHRISTINE MOULDS
FRANCOISE MOUROUX
TIMOTHY MURRAY
MATTHEW NAISER
MOLLY NEWCOMER
ANNE NGO
MARTHA JOE NICHOL
SHERYL NIX
JOHN NOWLIN
JENNIFER ODEN
MORRISSON PARROTT
KATIE PARVIN
DONNA PATY
TERESA PEACOCK
JENNIFER PEEL
FRANK PELOSI
JAN PERKINS
KIRSTEN PETERSON
DONNA PICKARD
B. KENT PICKERING
IAN PURCELL
JOE RAMIREZ
ELIZABETH RATHBURN
LEA ANN REAM
JON C. RICE
LAURA RIGGS
A. GAYLE RIGSBY
SARA RUSHING
ELIZABETH SALERNO
ROBERT SCHLEY
C. JEFF SCHNEIDER
DEBRA SCHROEDER
JOANNA SELLERS
SHARON SHUMWAY
DAWN SIMMONS
JO ANN SIPTAK
SAM SMITH
SANDRA SMITH
SONYA SMITH
LAURA SPRINKLE
RICHARD STANDIFER
H. JAAP SUERMONDT
JENNIFER SULLIVAN
SYLVIA SYDOW
HOLLY SYLVESTER
ROSS TAYLOR
MICHELLE VANACEK
BRENDA VICK
SAMMY VICK
DENISE VIDAURRI
WILLIAM WALKER
RANDY WALSH
DAVID WALTER
DEBORAH WALTHER
ELAINE WARMINK
GLENN WATSON
DANIEL WEEDEN
MICHAEL R. WEIR, JR.
TRACEY WEIR
HARRY WEITZEL
D. BRET WELLS
RIMMON C. WHITTAKER
GERALDINE WIGGINS
MICHAEL WILLIAMS
PAUL WILLIAMS
DEBORA WILLIAMSON
MARY CATHERINE WILLIS
KAREN WINN
PAUL WITMER
VICKI WOOD
JEFF WRIGHT
KRISTI WRIGHT
KELLEY YAMKA
G. BETH YANDELL
ROBERT ZEARFOSS
MARCI ZINK
PATRICIA ZODY

SPRING 1985 DEAN'S DISTINCTION LIST

LAURA MAE ADAM
ANDREA ADAMS
E. PETE AKIN, IV
MARY H. AKIN
LYDIA ANDRADE
JOHN L. ASH
LISA AUANGER
AZIZAH AZIZ
CANDACE BAIMBRIDGE
MELINDA BAKER
DAVID BAKKER
RONALD BALLARD
STEPHEN BASS
CINDY BATOT
BRUCE BEASLEY
JAMES R. BOGER
DANIEL BOOBAR
LILLIAN BOREN
NANCY BOSTROM
ANGELA BOSWELL
MARCIA BRANSTETTER
ANITA BROWN
BRENDA BUCHANAN
COLLEEN BURKE
CHRISTOPHER CARLSON
DEBRA CARMACK
SCOTT CARRELL
J. ELAINE CASKEY
STACY CHIESA
DEBORAH CLAWSON
SHERYL CRENSHAW
BRIAN CRESSMAN
T. TIMOTHY CROW
DIANE CRUCIAN
KIMBERLY DAVIS
THERESA DEAL
E. SOREN DIAZ
KATHERINE DUNN
ADRIENNE EARLS
SUSAN N. EASTLAND
DIANE EBERT
WADE B. ETHEREDGE
JOHN R. EVANS
CLAIRE FOSTER
MARILEE FRAZEE
ROB L. GALLOWAY
STEPHANIE GARTNER
SHERI GIPSON
JAMES GIROUX
WILL R. GLASPY
TAMMY GRAHAM
JANIECE GRAY
ROBERT W. GREEN
MARGARET GREGORCZYK
PATRICIA GRIMMER
PATRICK E. HAAS
JILL C. HAGAR
STEVEN HALES
AMY L. HARRIS
KELLY HENDERSON
LISA HENNINGTON
MARIA HERNANDEZ
AUDREY HESELMEYER
TIFFANY HILLIN
DAVID G. HOLLAND
SUSAN HOOK
BARBARA HORAN
MARK HSIAO
PAMELA G. HURLEY
SARAH HYDE
CHRIS IMMEL
SHONALI JACOB
CHRISTOPHER JANNING
JOHN J. JANSSEN
W. CAL JOHNSON
A. DEAN JONES
JENNIE K. JONES
NORMA JUAREZ
KATHERINE KEARLEY
KIMBERLY KELLER
PETER D. KENNEDY
KIANOUSH KIAN

SPRING 1985 DEAN'S DISTINCTION LIST

KELLY KIMBROUGH
HOLLY M. KING
BRIAN KINKADE
MARY ELIZABETH KOCKS
JEFF A. LACY
ALICIA LARITZ
KEVIN H. LATZ
JOEL LAURIN
PAMELA G. LESTER
ANITA LIGHTFOOT
MELISSA MARCOM
ELAINE MARSHALL
JOHN P. MARTIN
JULIE MAYNE
CHRIS MEDLENKA
CYNTHIA MERRILL
MICHAEL MIDDLETON
AMY MILLER
LORI MILLER
D. RANDY MONK
ELLEN MONK
KAREN MONK
FRANCOISE MOUROUX
KAROL K. MOYE
CHRISTOPHER MUIR
DAWN JENKINS MUNDY
TIMOTHY MURRAY
MATTHEW NAISER
MOLLY NEWCOMER
MARTHA JOE NICHOL
HAZEL NOID
JENNIFER ODEN
MORRISON PARROTT
DONNA S. PATY
TERESA PEACOCK
JENNIFER PEEL
LINDA PENNIMAN
JAN PERKINS
IAN PURCELL
JOE RAMIREZ
ELIZABETH RATHBURN
LEA ANN REAM
JON C. RICE
A. GAYLE RIGSBY
NANCY C. RUSHING
SARA J. RUSHING
C. JEFF SCHNEIDER
GERALDINE SELDEN
STEVEN SELF
JOANNA SELLERS
STACEY SHACKELFORD
E. WAYNE SHUFFIELD
SHARON SHUMWAY
JO ANN SIPTAK
SAMUEL J. SMITH
SONYA SMITH
PAUL SOLOMON
CAROLE SPIERING
LAURA LEE SPRINKLE
RICHARD STANDIFER
H. JAAP SUERMONDT
JENNIFER SULLIVAN
PATTI SUMMERALL
ROSS TAYLOR
MICHELLE VANACEK
PAUL D. VENABLE
BRENDA VICK
SAMMY C. VICK
DENISE VIDAURRI
MARCE WALSH
MICHAEL R. WIER, JR.
TRACEY WEIR
D. BRET WELLS
RIMMON C. WHITTAKER
DEBORA WILLIAMSON
LESLIE WILLIAMSON
MARY CAY WILLIS
KRISTI WRIGHT
KELLEY YAMKA
G. BETH YANDELL
NANCY YERKES
KERRY ZASTOUPIL

WHO'S WHO

STEPHEN BASS
LILLIAN L. BOREN
K. COLLEEN BURKE
SHERYL D. CRENSHAW
L. BRENT FARNEY
LAURIE M. GREER
MARGARET J. GREGORCZYK
STEVEN C. HEYDUCK
W. CAL JOHNSON
PETER D. KENNEDY
KEVIN H. LATZ
SHEILA M. LEDOUX
MICHAEL L. MIDDLETON
TIMOTHY E. MURRAY
DONNA S. PATY
TERESA S. PEACOCK
ROBERT M. SCHLEY
SAMUEL J. SMITH
CATHERINE A. SPEZIA
CAROLE L. SPIERING
BRENDA J. VICK
SAMMY C. VICK
DANIEL S. WEEDEN
PAUL R. WITMER
PATRICIA L. ZODY

DEPARTMENTAL AWARDS

BIOLOGY DEPARTMENT:
Margaret Gregorczyk
Donna S. Paty
Michael L. Middleton

CHEMISTRY DEPARTMENT:
American Chemical Society Award Laurie Greer
Freshman Chemistry Award Michael R. Weir, Jr.

ECONOMICS AND BUSINESS ADMINISTRATION:
Wall Street Journal Award Lillian L. Boren
Accounting Excellence Award Jennifer M. Sullivan

ENGLISH DEPARTMENT:
Nancy K. McQuistion
Edward P. (Pete) Akin IV

FOREIGN LANGUAGE DEPARTMENT:
Lisa Auanger
Gertrude Solomon French Award Donna S. Paty

HISTORY DEPARTMENT:
Patricia L. Zody
Peter D. Kennedy

MATHEMATICS DEPARTMENT:
Atkin Memorial Scholarship Patti Summerall

PHYSICAL EDUCATION DEPARTMENT:
D'Layne Langlinais

POLITICAL SCIENCE DEPARTMENT:
L. Brent Farney

PSYCHOLOGY DEPARTMENT:
W. Cal Johnson

MUSIC DEPARTMENT:
Mary Starnes Music Award
Mikal Hart
Samuel J. Smith
Meyer Memorial Composition Award Chris Immel

THEATRE AND SPEECH COMMUNICATIONS DEPARTMENT:
K. Colleen Burke
Angus Springer Memorial Scholarship Marc Walsh

STUDENT NATIONAL ASSOCIATION AWARDS:
J. Timothy Crow
Mary Cay Willis
D'Layne Langlinais
Morrison Parrott

UNIVERSITY CLUB AWARD:
Scott A. Carrell
Ruth A. Davis
Kristi L. Wright

DAVID KNOX PORTER PRE-THEOLOGY AWARD:
Paul R. Witmer

DELTA OMICRON AWARDS:
Senior Honor Pin Kimberly K. Davis
Star of Delta Pin Janice Houy

AWARDS

KAPPA ALPHA ROSE: Mary H. Akin
PI KAPPA ALPHA DREAM GIRL: Marci M. Zink
ZETA TAU ALPHA WHITE VIOLET MAN: Rob Corn
WOMEN'S PANHELLENIC OUTSTANDING GREEK WOMAN: Tara Hulse
CARDINAL KEY OUTSTANDING FRESHMAN WOMAN: Laura Irene Patterson
CARDINAL KEY OUTSTANDING SOPHOMORE WOMAN: Jennie Jones

1984 - 85 BROWN SCHOLARS

Sheri L. Gipson
William A. Green
Holly M. King
Alicia L. Laritz

HONOR GRADUATES

SUMMA CUM LAUDE

MIKAL NEAL HART
DONNA SUE PATY

MAGNA CUM LAUDE

CHRISTINA K. ANDERSON
LILLIAN L. BOREN
L. BRENT FARNEY
LAURIE M. GREER
PETER DREW KENNEDY
NANCY K. MCQUISTION
MICHAEL L. MIDDLETON
IAN M. PURCELL
ROBERT M. SCHLEY
CATHERINE A. SPEZIA
JENNIFER M. SULLIVAN
SAMMY C. VICK
ROBERT S. ZEARFOSS

CUM LAUDE

JAMES A. GIROUX
W. CAL JOHNSON
TIMOTHY E. MURRAY
TERESA S. PEACOCK
ROZZIE POLLEX
KAREN R. REED
MARK E. SCOTT
SAMUEL J. SMITH
PATRICIA L. ZODY

HONORS THESIS GRADUATES

MIKAL NEAL HART
ROBERT M. SCHLEY

STICK
44

PIRATES
PIRATES
PIRATES
500

SPORTS

It was another good season for the

VOLLEYBALL TEAM

this year. The Pirates went to the NAIA District IV playoffs and ended the season there, with a record of 18 wins and 17 losses. Team honors for the season included Debbie Williamson's being named to the NAIA first All-American Team and to the second All-American Team of the Collegiate Volleyball Coaches Association.

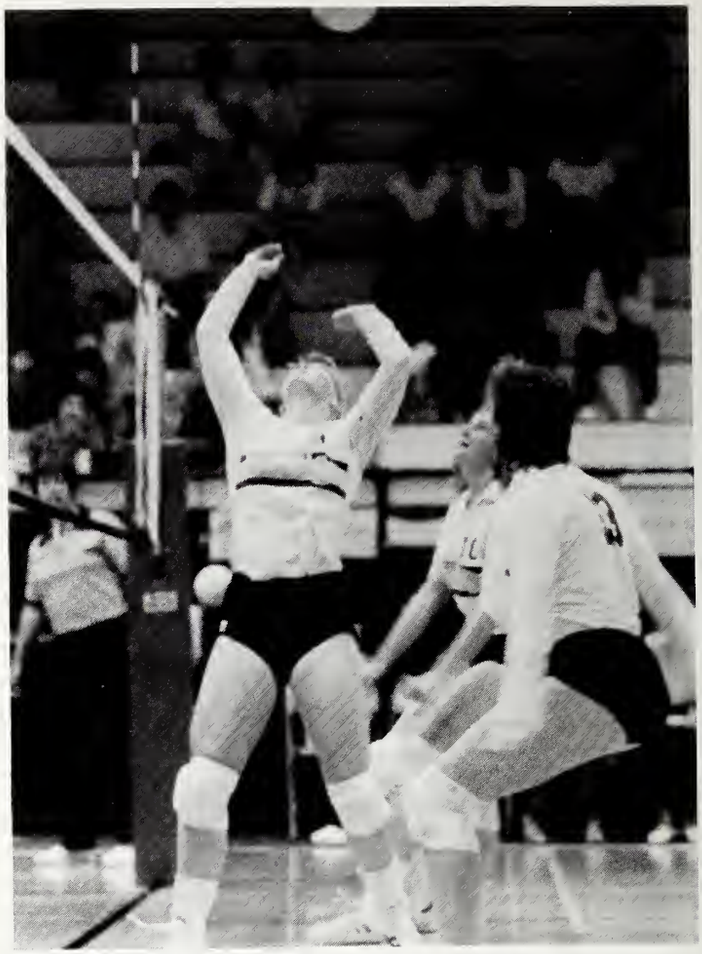

Kim Dykes Traylor sets one up for Carol Schiller.

1984 S.U. Volleyball - (Top Row) Kim Crenwelge, trainer, Nancy Seiler, Asst. to the Coach, Carol Fleuriet, Pam Campbell, Tela Lindsey, Lisa Mensing, Carol Schiller, Ann Hargrove, Jackie Siders, (Manager), Coach Glada Munt. (Row 2) Kim Dykes Traylor, Lisa Caviel, Kristy Horton, Monica Krieg, Tina Bachtold, Debbie Williamson.

VOLLEYBALL

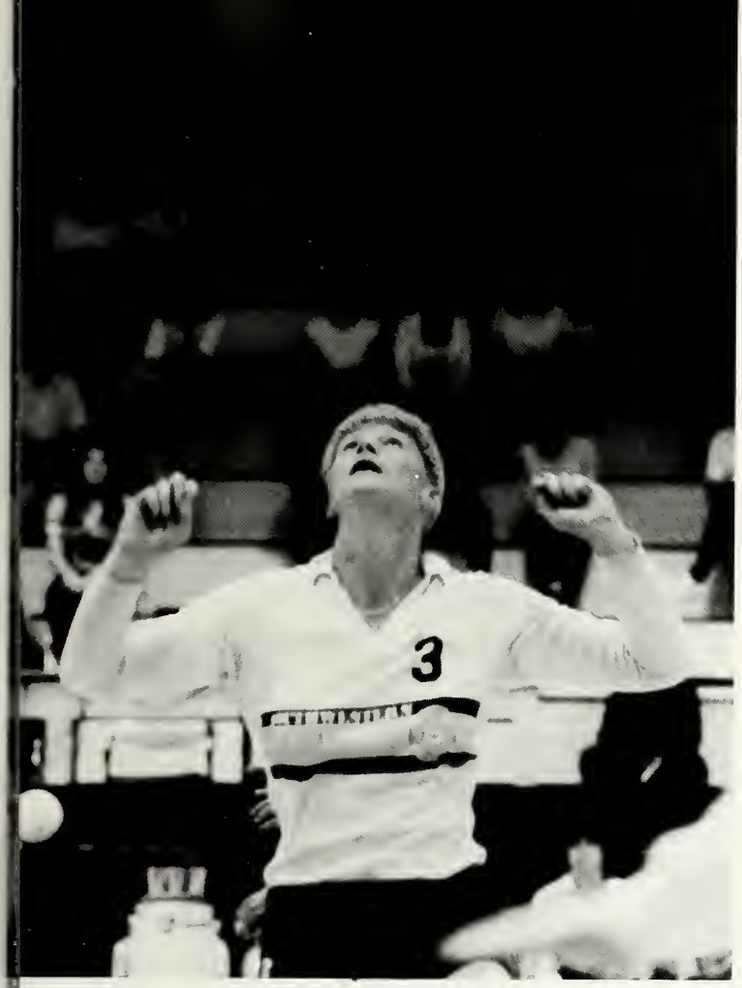

Where did it go? Kim Dykes Traylor.

Kim Dykes Traylor, Carol Shiller, Coach Munt, Lisa Caviel, Debbie Williamson.

Lisa Caviel.

Debbie Williamson, Kristy Horton, and Ann Hargrove . . . waiting.

Tela Lindsey.

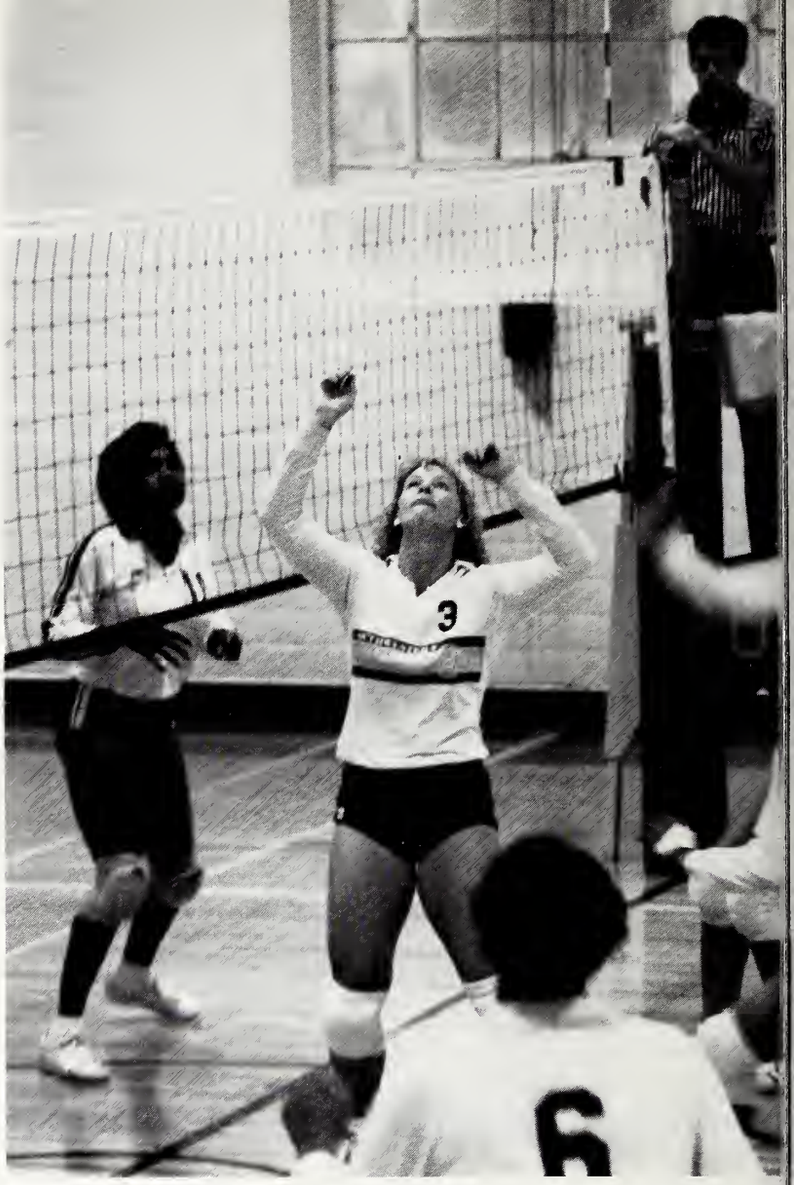

Kim Dykes Traylor.

Campbell and Debbie William

Tela Lindsey.

Ann Hargrove bumps the ball to Kim Traylor.

Debbie Williamson and Coach Munt with Debbie's All-America Honors.

This year, Coach Paul Peak's

MEN'S BASKETBALL TEAM

had an outstanding season, with a 24-8 record. The Pirates beat St. Mary's to win District and go to the NAIA National Tournament. Coach Peak won Coach of the Year in the District, and Bobby Deaton won All-American Honors.

Top Row: John Evans, Russell Stone, Mike Shirley, Russell Moritz, Jim Rathburn, George Kash, Bobby Deaton, Bruce Lewis, Danny Whitteaker, Holly Sylvester, Allen Bijou, Coach Paul Peak, *Bottom Row:* Tom Sweeney, Kerry Zastoupil Paul Williams, Wally Meyer, Jeff Kaman. *NOT PICTURED:* Troy Bijou, Jeff McClain.

Pirates on Defense.

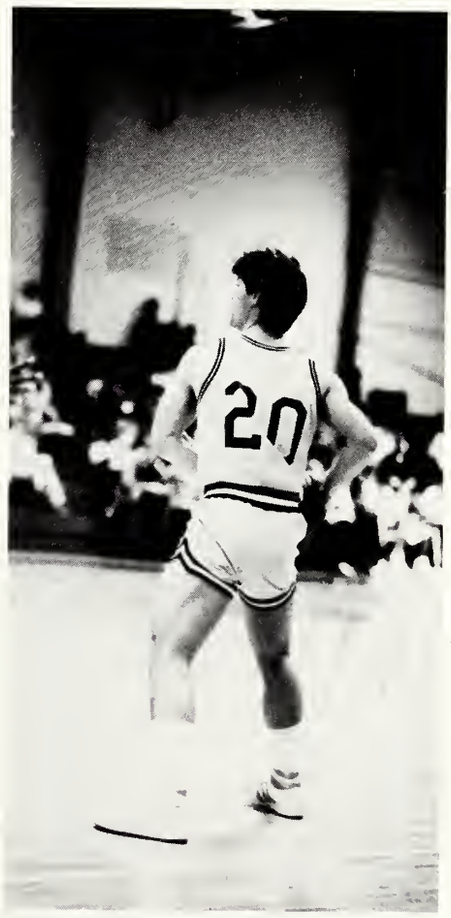

#20 Tom Sweeney.

#22 Bobby Deaton, All-American.

Top right: Bobby Deaton

Top left: Paul Peak, Kerry Zastoupil, Jeff McClain

Danny Whitteaker.

Tom Sweeney.

Defending their 1983-84 NAIA District IV title, the

WOMEN'S BASKETBALL TEAM

had a good year, rounding up a 15-14 overall record with a 12-8 NAIA record. They defeated nationally ranked TWC and Tarleton State, and many of their losses were to NCAA division I schools. The Juniors and Seniors contributed positive leadership to the Freshmen who made a very good showing and will be an important factor in next year's outcome.

Top Row: Coach Reda Clay, Dorita Hatchett, Mindy Lackey, Janiece Gray, Lela Robertson, (All American), Cheryl Sutherland, Carol King, Wendy Smith, Stacy Swoboda, Marilee Frazee. *Bottom Row:* Wendy Stinson, Angela Tennison, Kathleen Patrick, Anna Cooper, Teri Parvin, Melissa Dillingham, Carolyn Guyton, "Not pictured" Nancy Wiegand.

Carolyn Guyton.

Angela Tennison.

Carolyn Guyton.

Teri Parvin.

Carolyn Guyton.

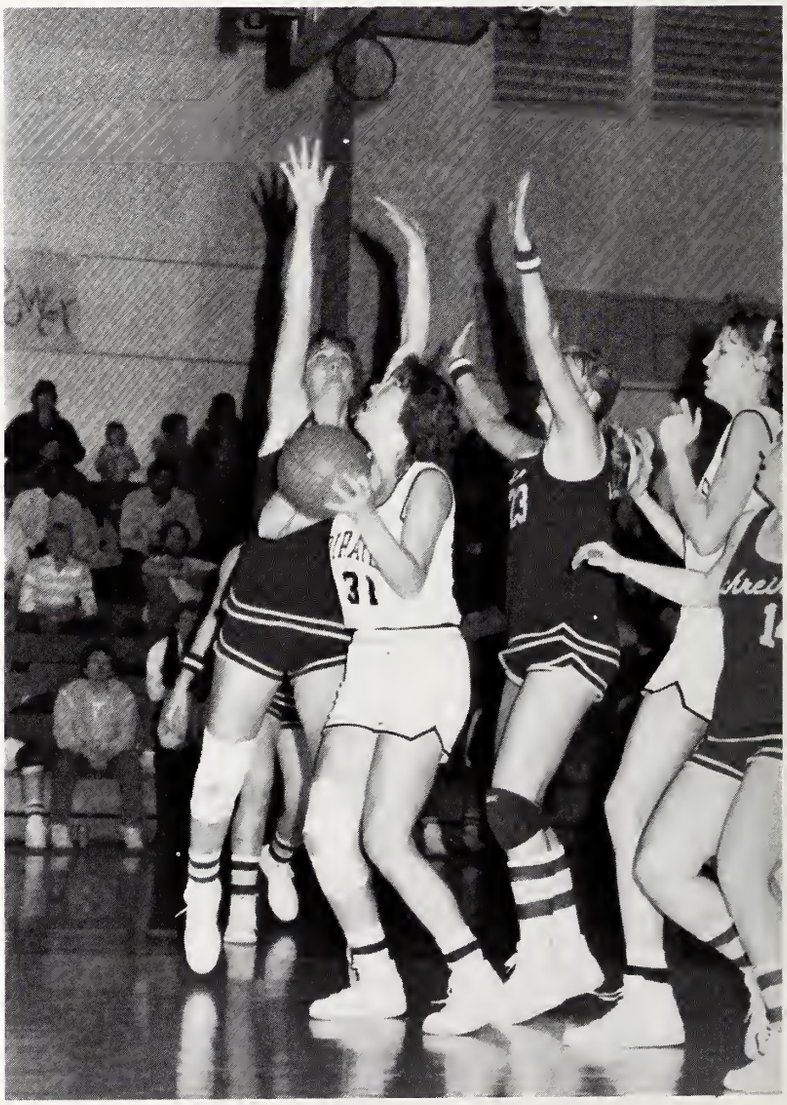

Wendy Smith

Teri Parvin *shoots.*

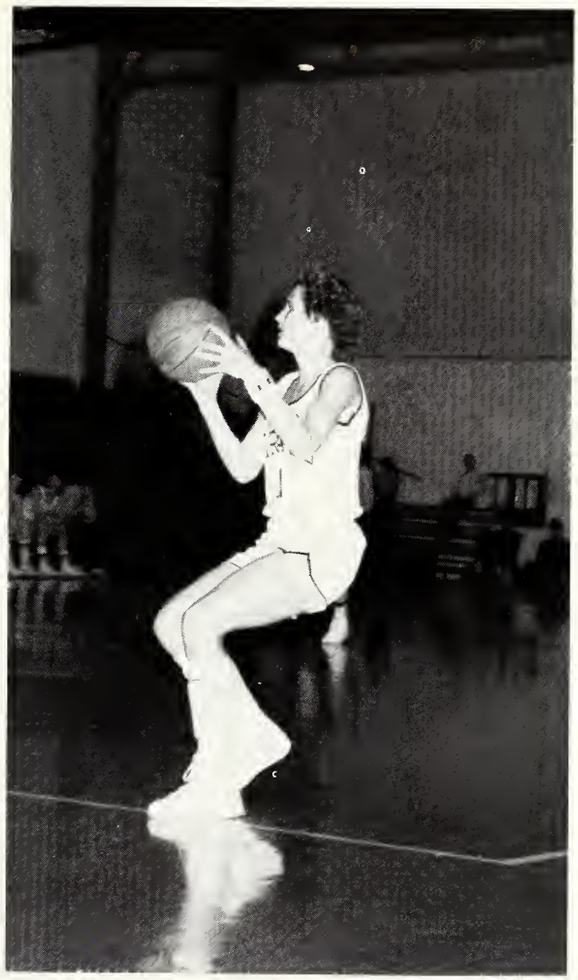

Kathleen Patrick.

Ground defense.

Although they did not advance to Nationals as they have the past two years, the

BASEBALL TEAM

had a very successful year. Coach Mallon received an award for having 500 wins as coach of the Pirates. Terry Ebner, Brady Bohannon, Rodney Kaase, and Russell Martin were named to the All-District team, while Russell Martin was also named All-Area and All-American for the second time in his college baseball career.

Coach Mallon.

Top Row: Coach James Ellison, Billy Rundzieher, Kevin Luersen, Danny Cohen, Jim Harycki, Jeff Allen, Mike Timlin, Mike Cavers, Mark Mann, Mike Anderson, Terry Ebner, Kelly Forester, Rodney Kaase, Coach Jim Mallon, *Row 2:* Russell Martin, Eddie Bazan, Cody Rabb, Shane Strickland, Brad Baker, Richard Frymire, Bruce Winters, Wayne Shuffield, Kyle Ballard, Tommy Collins, Burke O'Malley, Bill Jordan, Derek Kempf, *Front Row:* Brady Bohannon, Eric Fox, Paul Wellman, Mike Patronella, Pete Wellman, Loren Hudson, Jeff Guisti, Pat Myers, Joe Evans.

Athletic Director Carla Lowry throws out the first ball of the season.

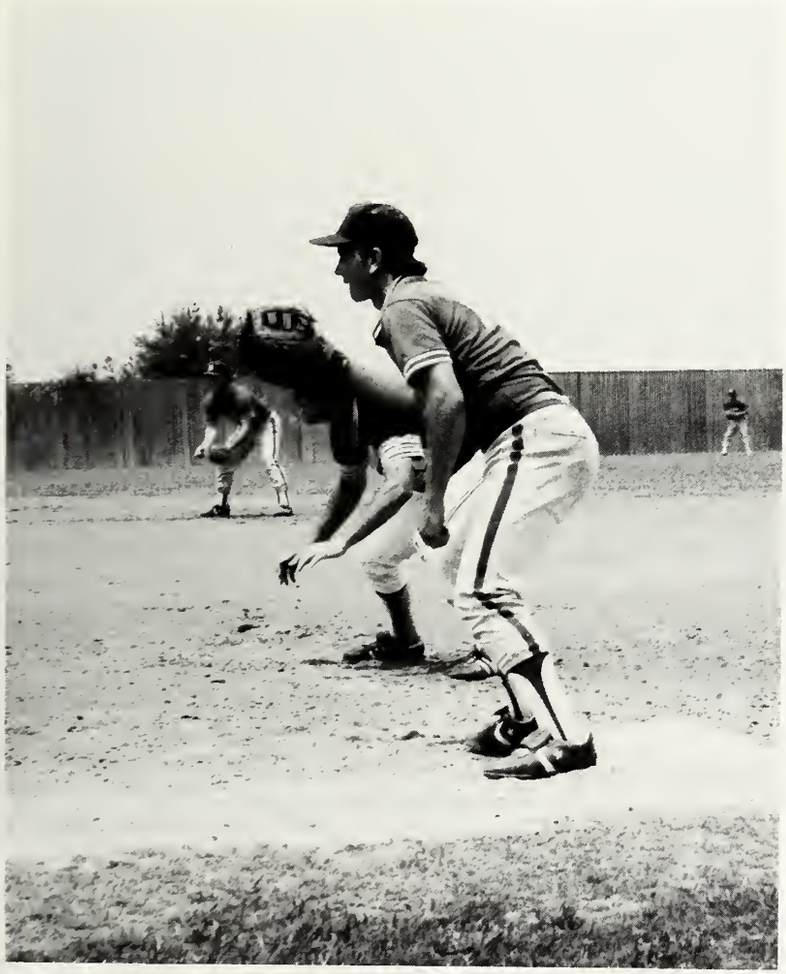

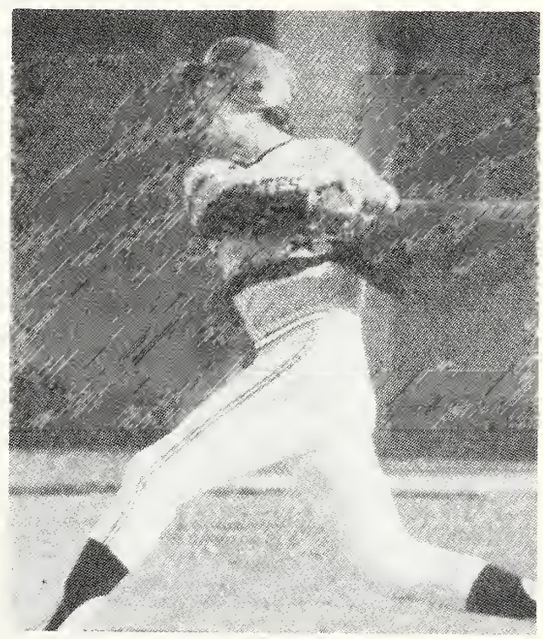

Rodney Kaase leads off at first base.

1985 S.U. BASEBALL

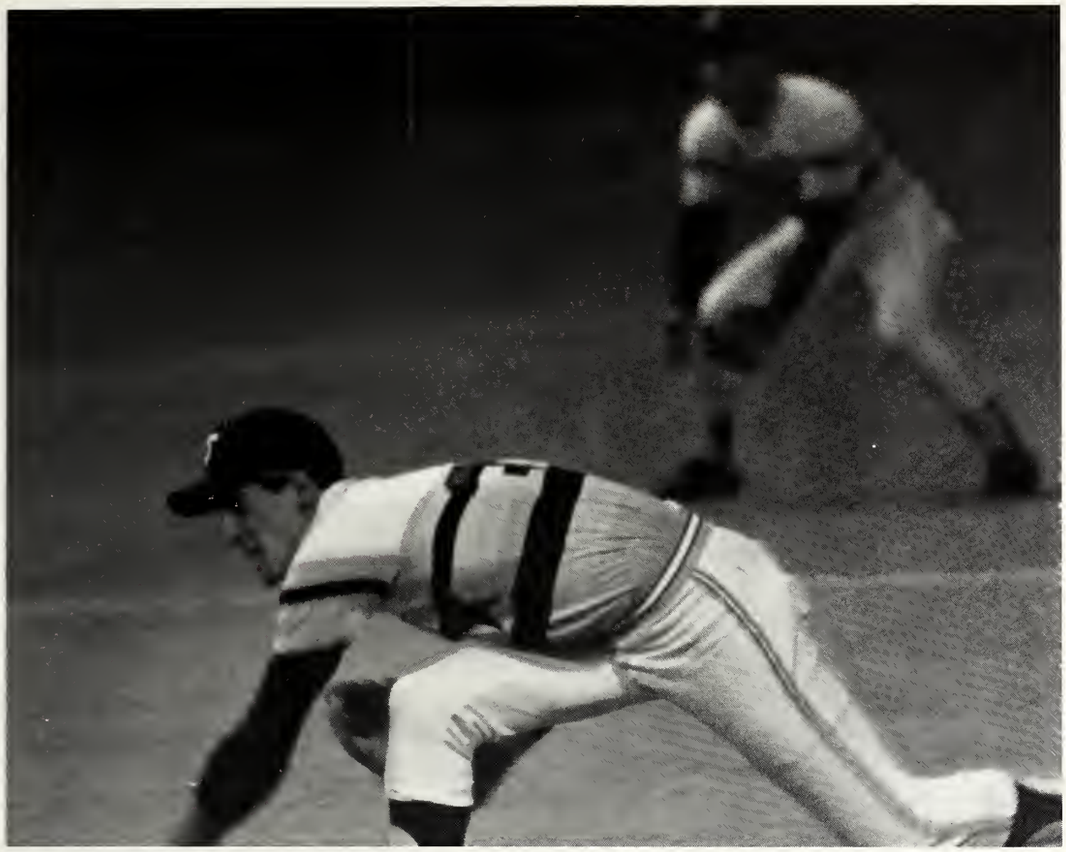

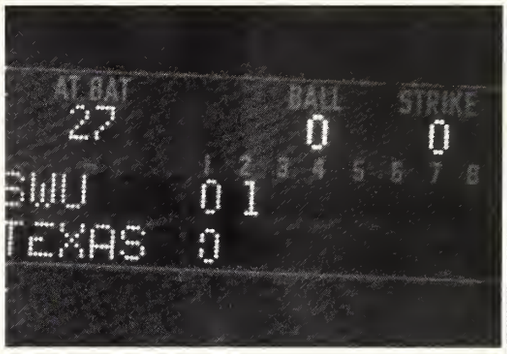

Mike Cavers.

LACROSSE

COACH BILL NORRIS
COACH - BILL NORRIS.

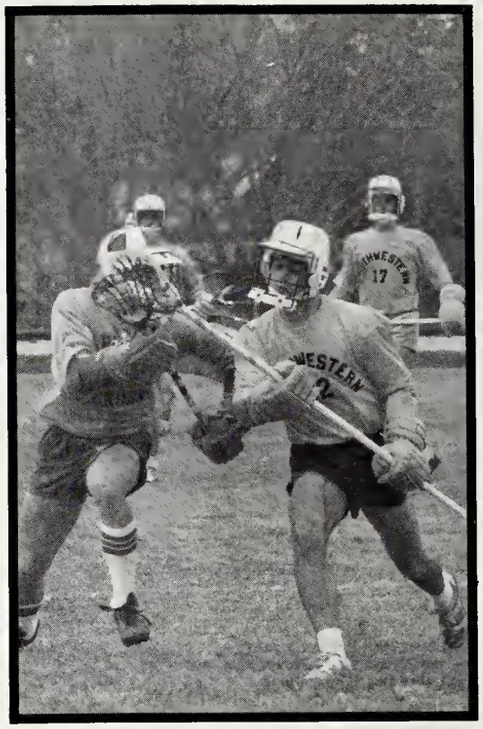

WHITNEY ANDERSON
DAN BOOBAR
PETER CHANG
SCOTT CLEARMAN
MONTY CURTIS
BILL HARMON
PAT HAAS
JON JENSWOLD
RUSSELL KLAWUNN
TRAVIS MATHIS
CHRIS MUIR
ROB RANCE
JON RICE
MIKE SEAY
KENNY SIMON
ROB SMITH
TOM STELL
TREG TAYLOR
LEE VANDRUFF
JEFF WANG
MICHAEL WEIR
DAVID WITCHER

Greg Crowley.

S.U. TENNIS TEAM

Top Row: Coach Tex Kassen, Chris Raesz, Steve Rucinsky, Mark Rawlins, James DeYoung, Greg Crowley, *Row 2:* Desireé Stanley, Amy Hutchinson, Catherine Spezia, Melinda Baker, Karen Sahl, *Row 3:* Mike Flick, Mary Akin, Beth Fenton, Cindy Batot, Butch Adams, *Not Pictured:* Doug Warden.

1984-1985
CHEERLEADERS

Dorita Hatchett, Cathy Brady,
Karen Kuczaj, Tiffany Hillin
Kim Sheffield

1985

S.U.
SPORTS

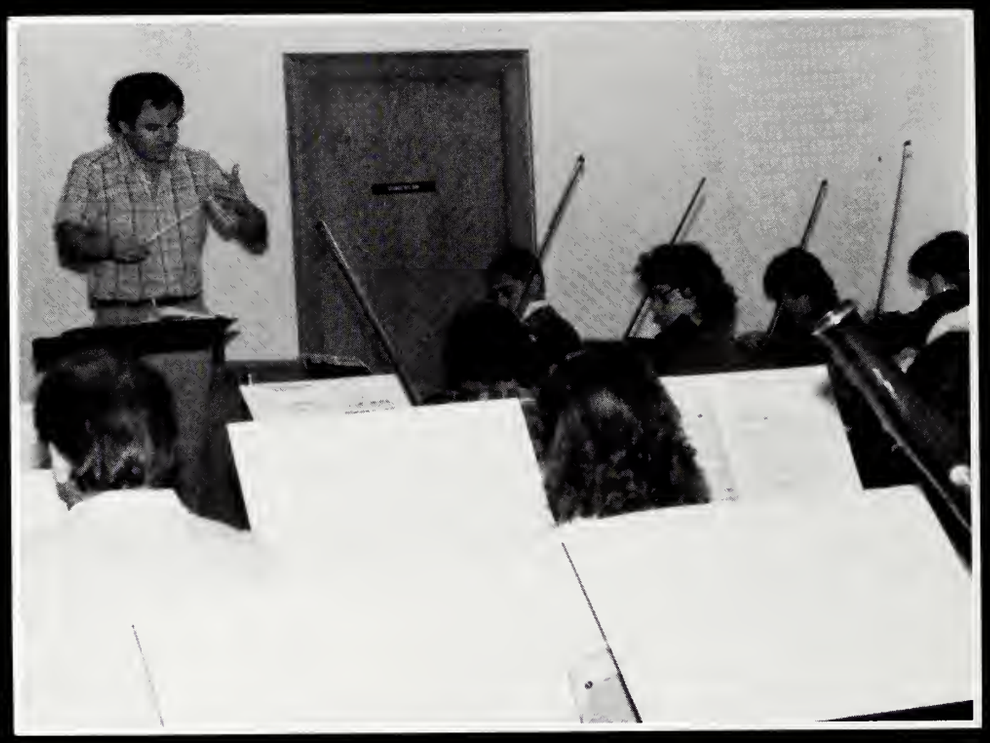

ADMINISTRATION

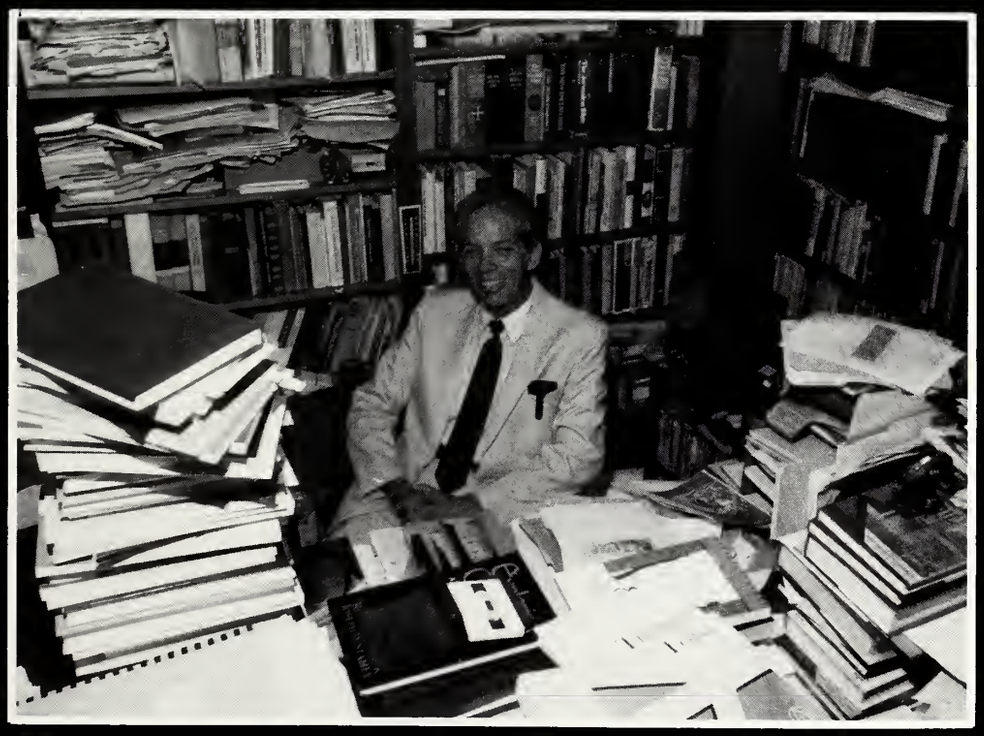

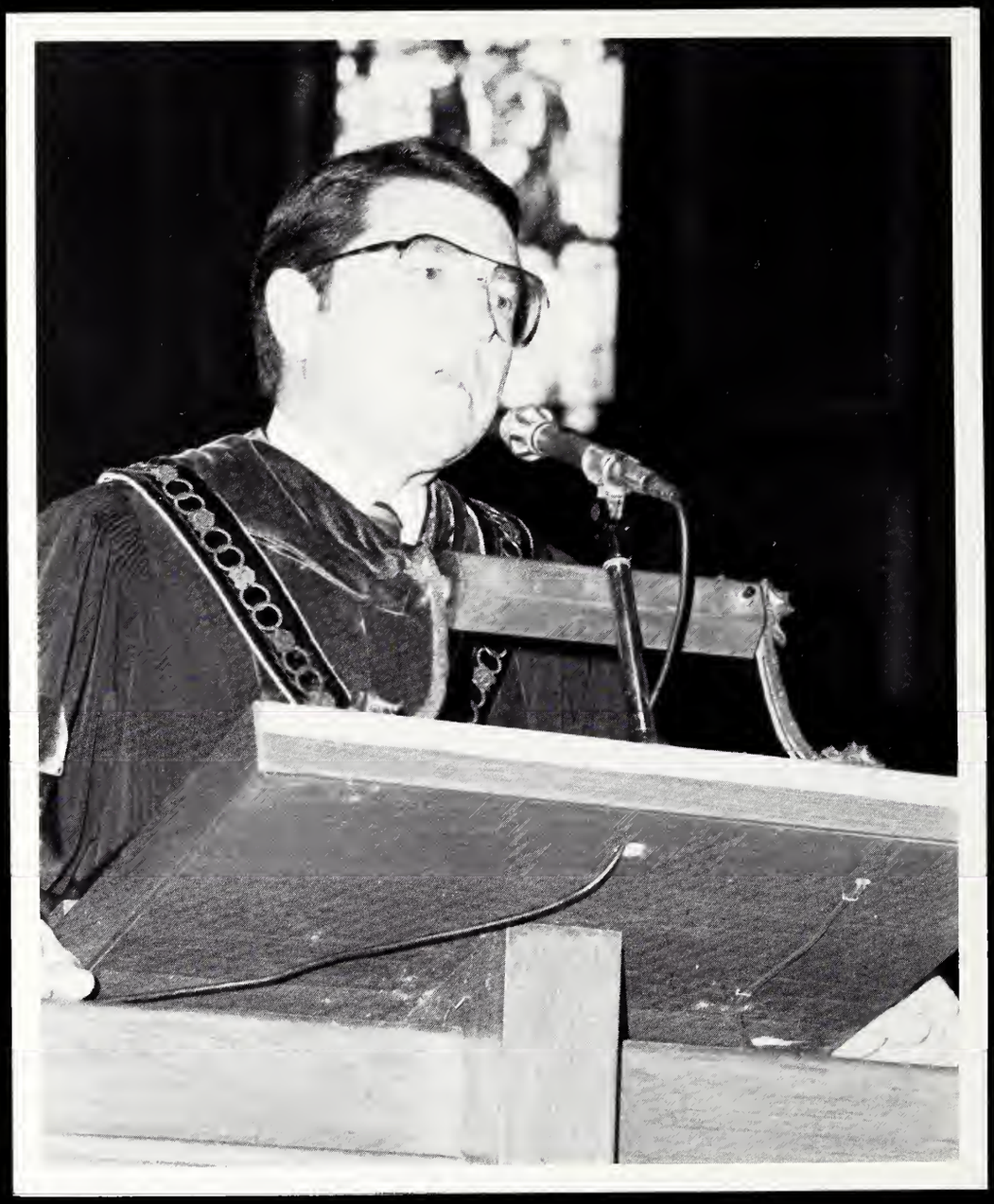

PRESIDENT
ROY B. SHILLING

ADMINISTRATION

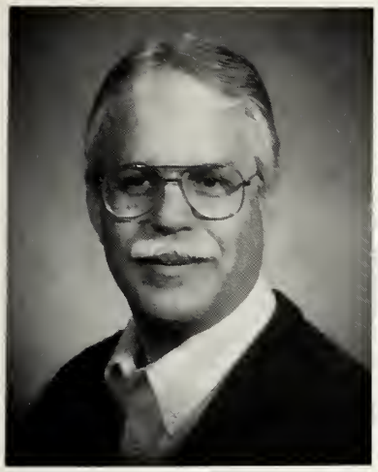
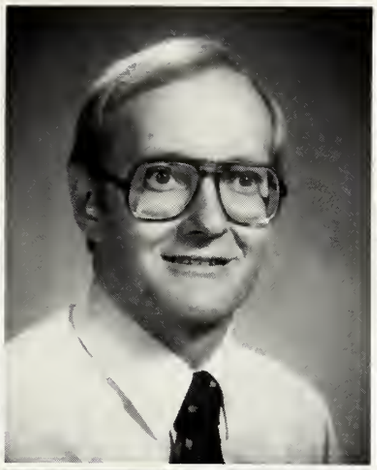

Mr. George Brightwell, Jr. *Registrar.*
Mr. Don Heins *Assis. Dean for Residence Administration.*
Dr. William B. Jones *Vice President Provost*

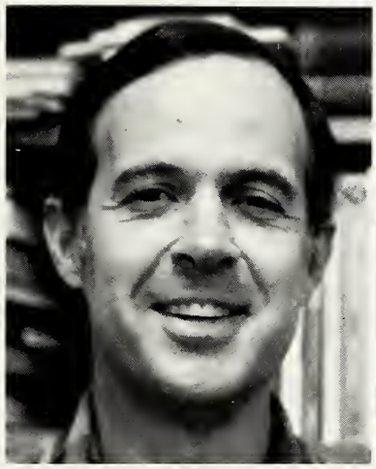

Mr. John Lind *V.P. Admissions*
Dr. Theodore Lucas *Dean, School of Fine Arts*
Ms. Anne Matthews *Career Development*

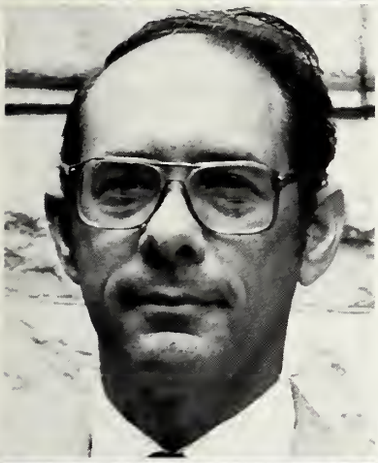

Dr. G. Benjamin Oliver *Dean, Brown College of Arts and Sciences*
Mr. Jake Schrum *V.P., University Relations*
Mr. Ben Sherman *Assis. Dean for Student Services*

Mr. William Swift *Dean of Students*
Ms. Charlotte Taylor *Director of Scholarships and Financial Aid*
Mr. Kirk Treible *V.P., Fiscal Affairs*

BROWN COLLEGE OF ARTS AND SCIENCES

Dr. Martha Allen
History
Dr. Donna Barnes
Sociology
Dr. David Blumenfeld
Religion and Philosophy
Mr. George Brightwell
Economics and Business

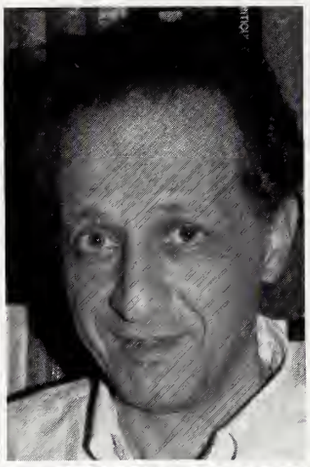
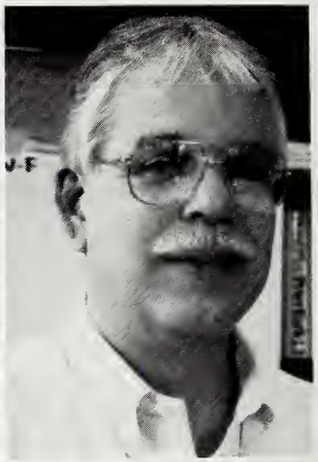

Dr. Virginia Carwell
English
Dr. John Chapman
Math and Computer Science
Ms. Reda Clay *Physical Education*
Dr. Joe Colwell
Economics and Business

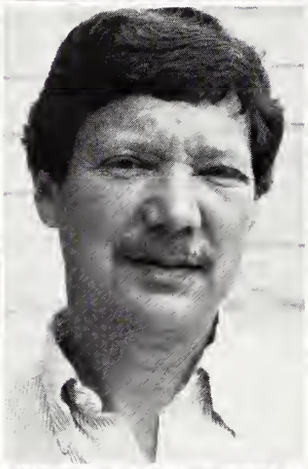

Dr. Weldon Crowley
History
Dr. Judson Custer
Education
Dr. Winston Davis
Religion and Philosophy
Dr. Jan C. Dawson
History

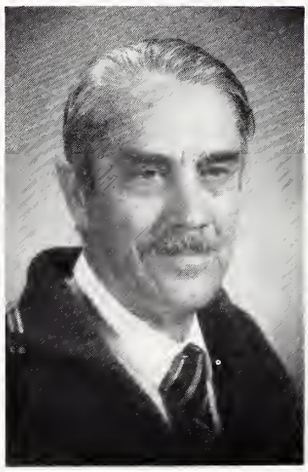

Mr. Mariano Diaz-Miranda *History*
Dr. Richard Denman
Math and Computer Science
Mr. Harold Eidson, Jr.
Computer Center
Mr. Michael Fabritius
Economics and Business

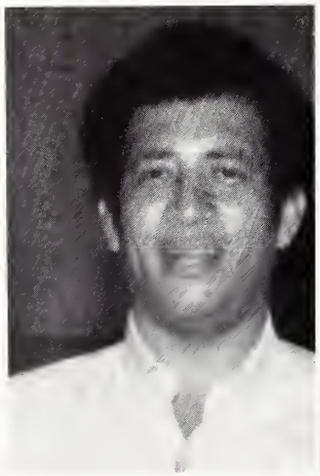

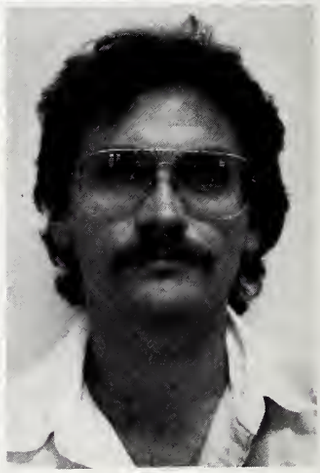

BROWN COLLEGE OF ARTS AND SCIENCES

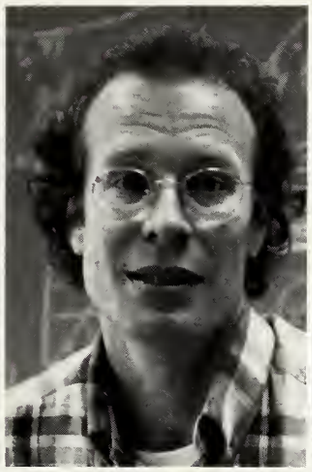

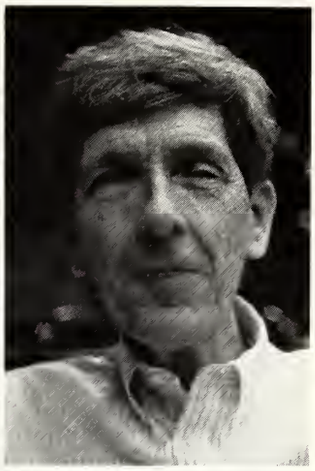

Dr. Billie Fullingim *Education*
Dr. David Gaines *English*
Dr. Leonard Giesecke *Economics and Business*
Dr. Eb Girvin *Biology*

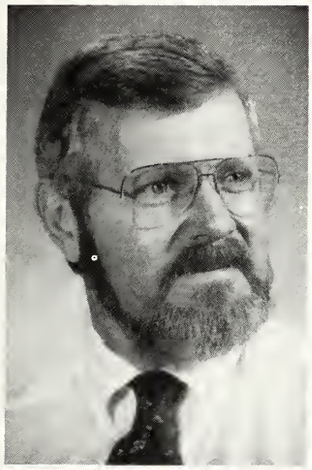
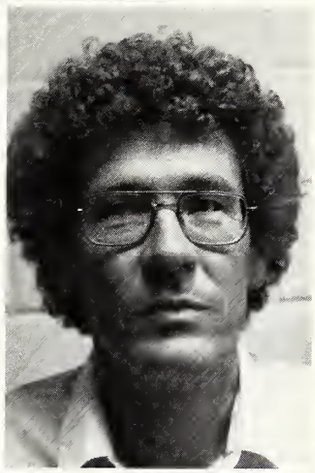

Dr. Jack Harris *English*
Dr. Hal Haskell *Latin and Greek*
Dr. T. Walter Herbert, Jr. *English*
Dr. Fred Hilgeman *Chemistry*

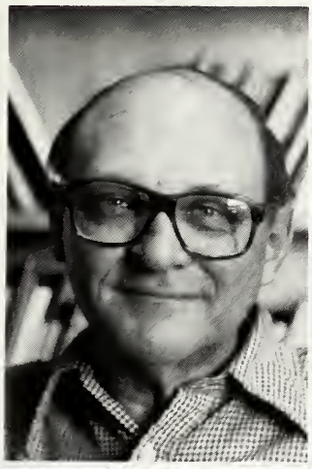
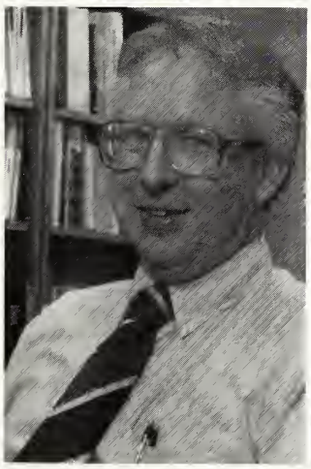

Dr. Dan Hilliard *Sociology*
Dr. Douglas Hooker *Psychology*
Dr. Robert Horick *Computer Center*
Dr. Frank Imke *Economics and Business*

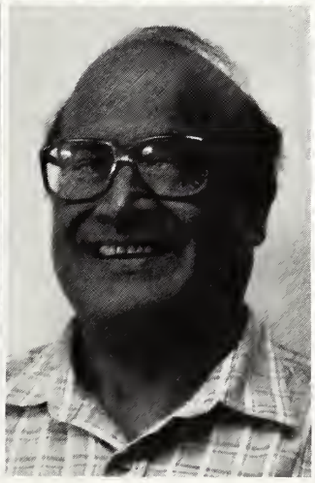

Dr. Horace Jacob *Biology*
Dr. Sharon Johnson *Education*

BROWN COLLEGE OF ARTS AND SCIENCES

Dr. William Jones
History
Dr. Tex Kassen
Physical Education
Mr. Gary Kline
Political Science
Dr. Edwin Lansford
Chemistry

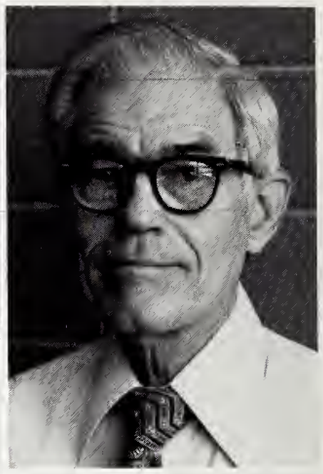

Dr. Carla Lowry
Physical Education
Mr. James Mallon
Physical Education
Dr. Robert Morgan
Biology
Dr. Thomas Morgan
Physics

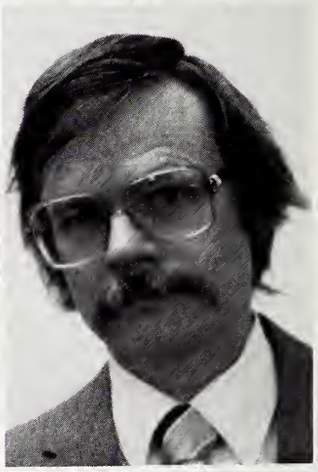

Dr. Bruce Mossman
Education
Ms. Glada Munt
Physical Education
Dr. Robert Neveln
Math and Computer Science
Dr. Gwen Kennedy Neville *Sociology*

Dr. Francis O'Brien
Political Science
Dr. G. Benjamin Oliver
Religion and Philosophy

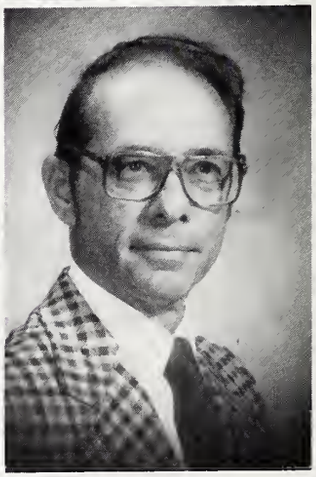

BROWN COLLEGE OF ARTS AND SCIENCES

Dr. Lois Parker *English*
Mr. Paul Peak *Physical Education*
Dr. Francisco Perez *Spanish*
Dr. Jesse Purdy *Psychology*

Dr. Robert Reinehr *Psychology*
Dr. Regine Reynolds-Cornell *French*
Dr. Gary Richter *Math and Computer Science*
Dr. Ken Roberts *Economics and Business*

Dr. Robert Roeder *Physics*
Ms. Gerhild Rogers *German*
Mr. Peter Roussaki *Christian Education and Music*
Dr. John Score *Religion and Philosophy*

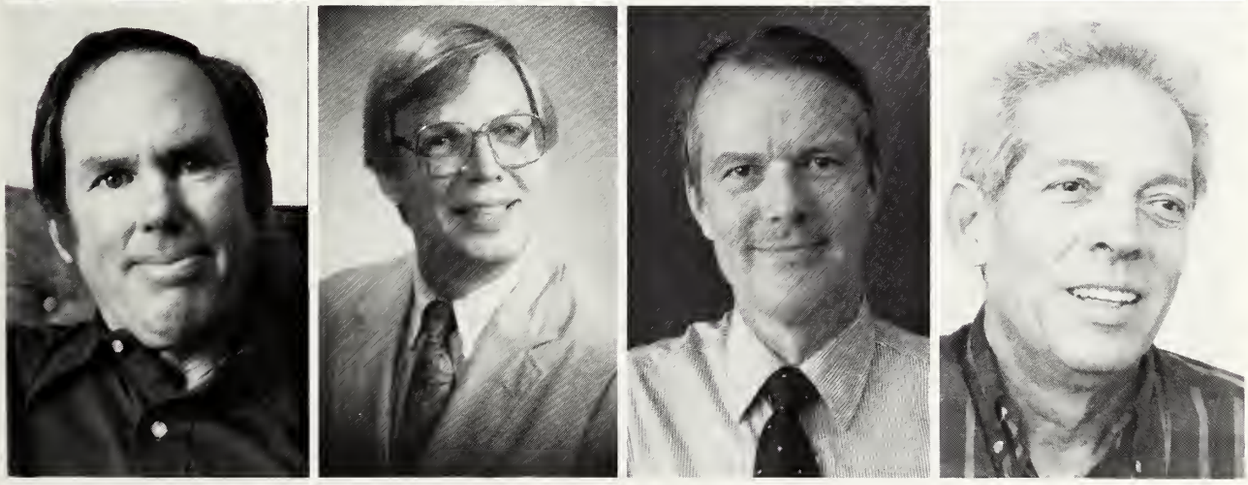

Dr. Nick Sikes *Education*
Dr. Farley Snell *Religion and Philosophy*
Dr. Robert Soulen *Chemistry*
Dr. Norman Spellman *Religion and Philosophy*

BROWN COLLEGE OF ARTS AND SCIENCES

Dr. Suk-Soon Suh
Political Science
Dr. Jon Swartz
Education
Dr. Ruth Taylor
Economics and Business
Dr. Ralph Whitmore
Math and Computer Science

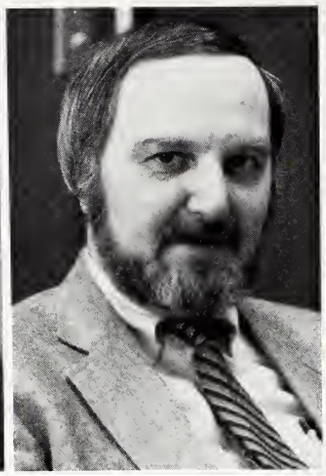

Mr. William Zacchaeus
Economics and Business

THE SCHOOL OF FINE ARTS

Dr. Anthony Adessa
Music
Mr. Richard Bass
Music
Ms. Virginia Dupuy
Music
Dr. Richard Hossalla
Theatre and Speech Communication

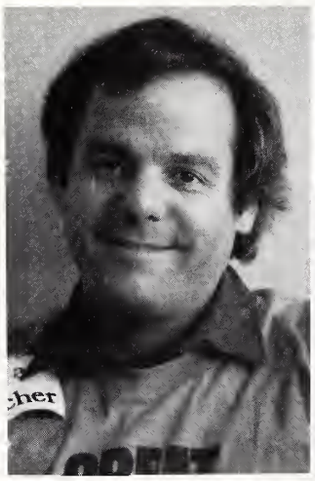

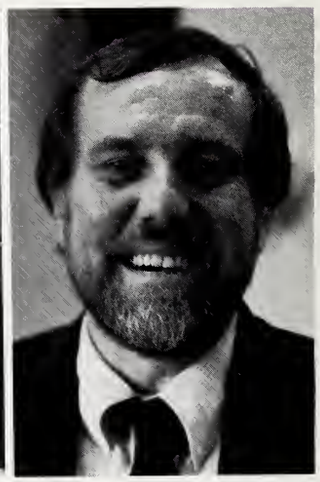

THE SCHOOL OF FINE ARTS

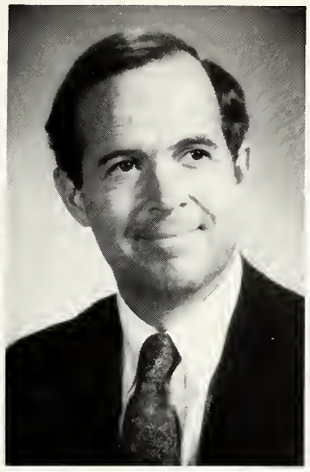

Ms. Drusilla Huffmaster *Music*
Mr. Claude Kennard *Art*
Dr. Ted Lucas *Music*
Dr. Janice McCullagh *Art*

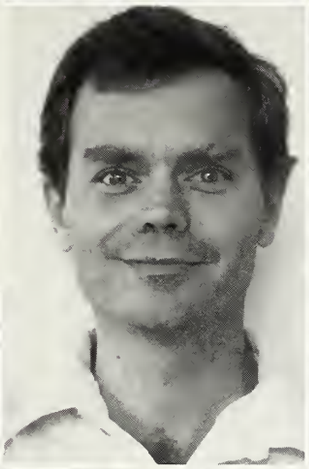
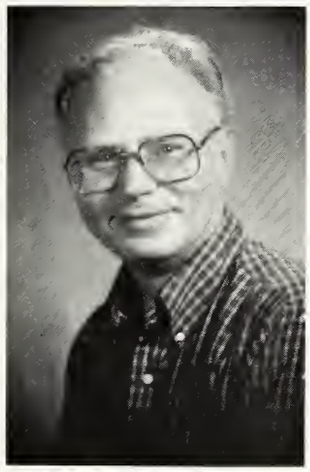

Dr. George Nelson *Music*
Mr. John Oertling *Theatre and Speech communication*
Dr. Ellsworth Peterson *Music*
Ms. Kathleen Raymond *Art*

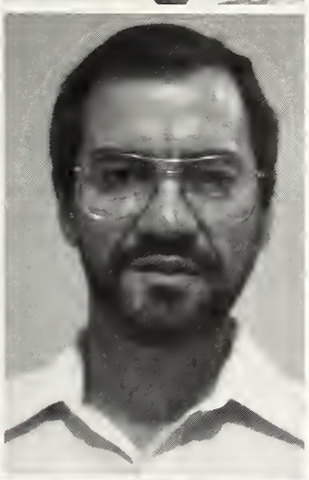

Mr. Raymond Schroeder *Music*
Mr. Kenny Shepherd *Music*
Mr. Patrick Veerkamp *Art*
Ms. Mary Visser *Art*

NOT PICTURED: Ms. Muriel Burress, *Speech*, Mr. Joseph McClain *Music*, Ms. Pam Rossman *Music*, Mr. Marshall Thomason *Music*.

NEW FACULTY

Top Row: William Zacchaeus, (Eco. & Bus.), Judith Thompson (Library), James Houchins (Eco. & Bus.), Mariano Diaz-Miranda (History), Dan O'Loughlin (Psychology), Hal Haskell (Foreign Lang.), Bennett Watson (Math), Robert Frederick (Philosophy), Joanna Fountain-Chambers (Library), *Bottom Row:* Michael Fabritius (Eco. & Bus.), Carla Lowry (Athletic Director), Jessica Lazarus (Education), David Gaines (English), Clinton Davis Education), Francisco Perez (Foreign Lang).

ADMISSIONS

Denise Conners

Monty Curtis

Jacqueline Hefley

Trudy P. Mohre

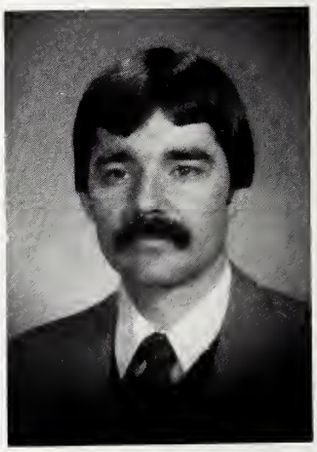

Mike Rossman

ADMINISTRATIVE STAFF

Richard Anderson - *Comptroller*
Jane Bost - *Counselor*
Marty Curtis - *News Service*
Dr. Joanna Fountain-Chambers - *Library*

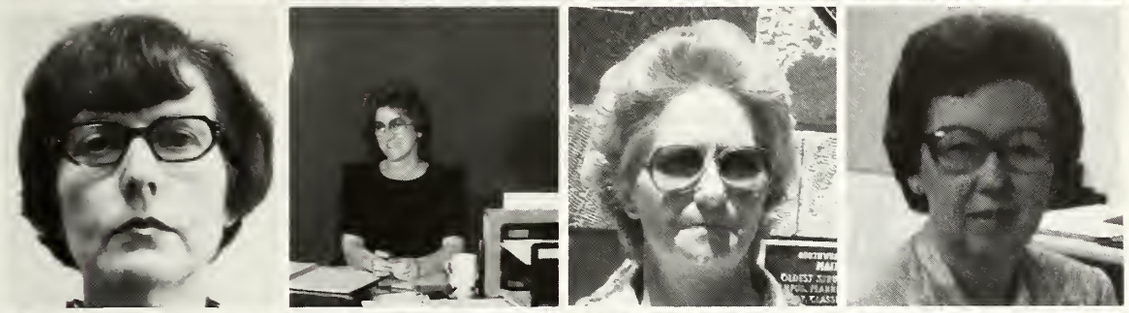

Janice Hester - *Recorder*
Emmalee Hubble - *John Lind*
Eileen Jacob - *Business Office*
Faye Johnson - *Dean Oliver*

Betty Knauth - *Accounting*
Les Layman - *SAGA*
Wanda Minyard - *Business Office*
Leona Morris - *Payroll and Personnel*

Chris Pickard - *Dean Swift*
Debbie Sanderfer - *Financial Aid*
Charlotte Schkade - *President Shilling*
Francie Schroeder - *President Shilling*

Jan Schultz - *Women's Head Resident*
Steve Smith - *Men's Head Resident*
Trella Smith - *Purchasing*
Nancy Smithwick - *Business Office*

Ruth Thomas - *Kirk Treible*
Judy Thompson - *Library*
Dorothy Williams - *Business Office*
Henry Wolgemuth - *Library*

Ted Bose and Pat Vidaurri, *recent alum.*

Sara Rushing, Amy Smith, and Katie Grant.

PEOPLE

John Ash and Holli Leggett.

FRESHMEN

Adams, Andrea
Adams, Butch
Adatia, Shay
Anderson, Corey
Anderson, Jeffrey

Anderson, Mike
Anderson, Whitney
Aziz, Azizah
Bailey, Scott
Baker, Melinda

Balke-Seber, Barbara
Bantis, Brent
Barlow, Amy
Barnett, Stuart
Bateman, John

Batot, Cindy
Begley, Chris
Belau, Michelle
Boswell, Angela
Brandes, Missi

Brannon, Arvella
Brashear, Betty
Brechin, Mark
Brister, Julie
Brown, Pam

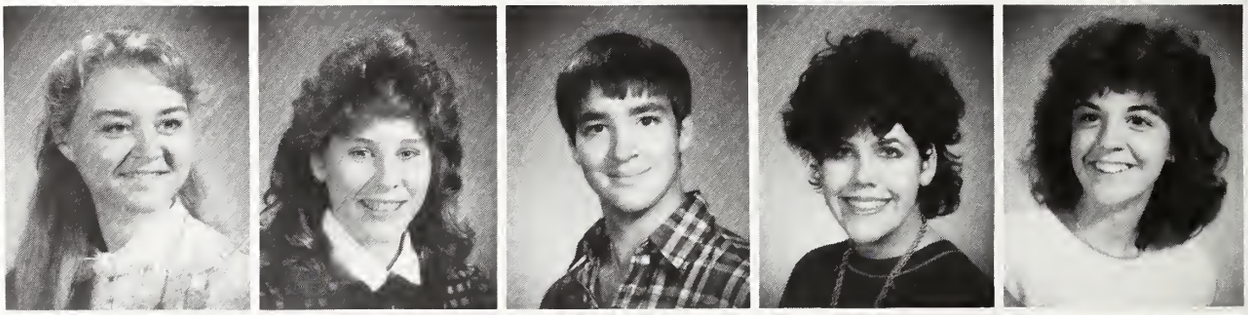

Burke, Channing
Burruss, John
Burton, Cynthia
Butler, David
Butler, Kate

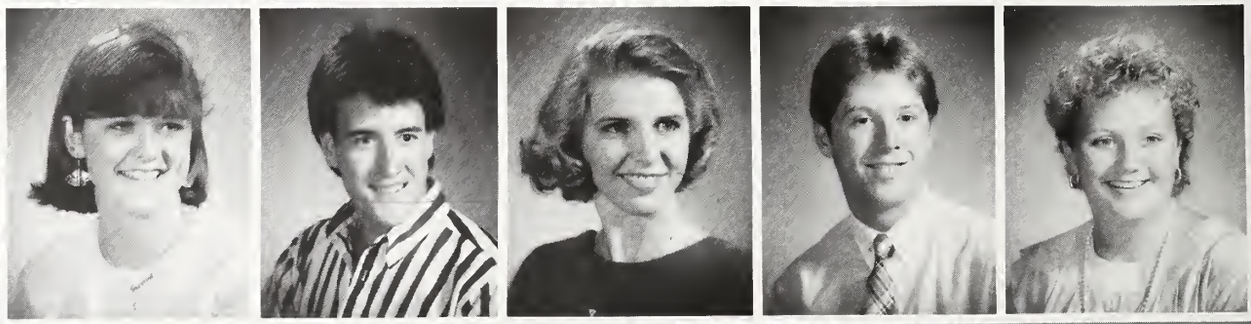

FRESHMEN

Cantor, Gerald
Carden, Paula
Carroll, Craig
Castillo, Michelle
Castleberry, Teresa

Chang, Raylinh
Chiesa, Stacy
Cooper, Anna
Cooper, Jennifer
Cormie, Duncan

Cornitius, Clint
Cromwell, Harold
Crowley, Greg
Crucian, Diane
Dacy, Ridge

Davenport, Robyn
Davies, John
Dawson, Lisa
Deal, Theresa
Denny, Angela

DeWitt, Stewart
DeYoung, James
Diamond, Lisa
Dillingham, Melissa
Dodgen, Catherine

Duce, Sara
Dyar, Greg
Eastland, Brian
Ehrhart, William
Elliot, Frankie

FRESHMEN

Erhardt, Hardy
Espinosa, Teresa
Evans, Elisabeth
Faulkner, Sarah
Fenton, Beth

Fischer, Dale
Flaniken, Michael
Flick, Michael
Floyd, Davidella
Follette, Lisa

Forester, Kelly
Fowler, Marianina
Fox, Eric
Frantzen, Lisa
Franz, Paul

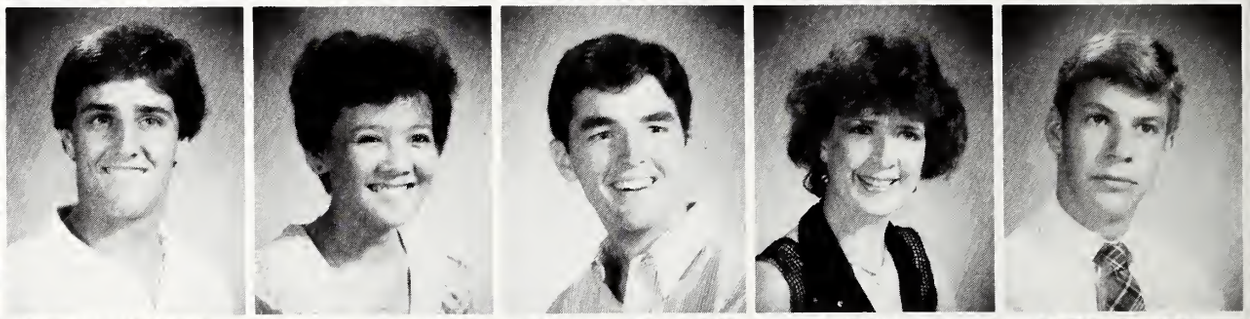

Frymire, Richard
Ganapathy, Prabha
Giminez, Joey
Gipson, Sheri
Gober, Fronye

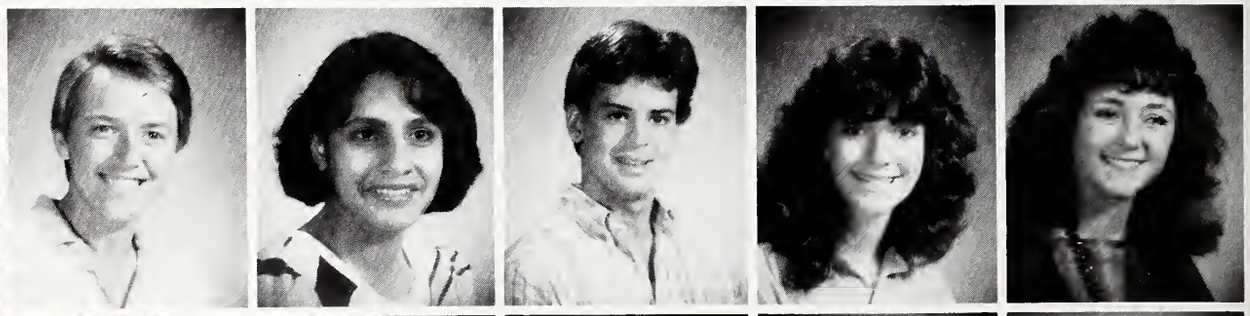

Gonzales, Brian
Gonzales, Steve
Grant, Tina
Green, Holly
Green, Robert

Green, William
Greenlees, Gary
Hagar, Jill
Hailey, Peggy
Hansen, Lynn

FRESHMEN

Hardie, Scott
Harmon, William
Harris, Michaela
Harrison, Claire
Harting, Tracy

Hastings, Donna
Hatcher, Geoffrey
Hatchett, Dorita
Haughey, Adam
Head, Amy

Helmcamp, Carrie
Henry, Matthew
Hiebeler, Gloria
Holland, Michele
Honts, Elyn

Hoots, Kelly
Huang, David
Hussien, Rosmala
Ismail, Nor Adila
Jenswold, Jon

Johns, Jana
Johnson, Anna
Johnson, Mishann
Jolliff, David
Jordan, Bill

Katsurinis, Stephen
Kee, Alan
Kempf, Derek
Kennedy, Jonathan
Kimbrough, Kelly

FRESHMEN

King, Carol
King, Holly
Kipple, Christina
Kirby, Patrick
Kirksey, Russell

Kocks, Mary Elizabeth
Koerner, David
Kollmann, Trudi
Kristel, Mark
Kuczaj, Karen

Kwon, Lisa
Lade, Mike
Laritz, Alicia
Leposki, Gene
Lerma, Sandra

Lester, Pamela
Lewis, Heidi
Lopez, Irma
Lopez, Lisa
Lollar, John

Lyle, Lisa
Maberry, Johnny
Machacek, Patricia
Manning, Kenneth
Marchix, Roland

Marcom, Melissa
Marshall, Elaine
Marshall, Garett
Marshall, Natalie
Martin, Shari

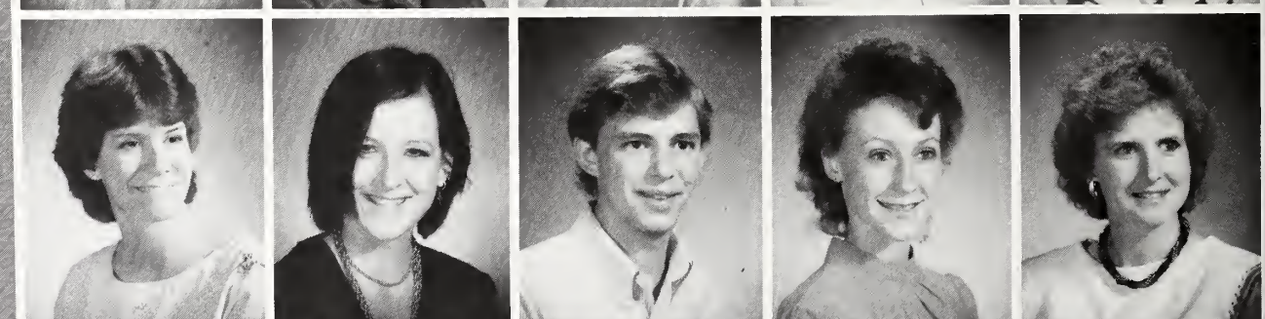

FRESHMEN

Mayne, Julie
McAdams, Susan
McDaniel, Lyssa
McManus, Connie
Merrill, Cynthia

Millican, Wesley
Mitcham, Jessica
Moak, Susan
Moffett, Darrell
Morales, Mark

Morris, Gaylon
Morris, Jon
Moulds, Christine
Mucha, Michelle
Munns, Graham

Ngo, Anne
Nicolette, Guy
Nichols, Jimmy
Nightingale, Joe
Oden, Jennifer

Orr, Tom
Pahlsson, Cecilia
Palaganas, Rafael
Paredes, Katia
Parker, Margaret

Parr, Kriss
Patterson, Laura
Pendleton, Kim
Pennoni, James
Perches, Alex

FRESHMEN

Peterson, Kirsten
Phelps, Laura
Phillips, Tracy
Philmon, Jennifer
Powell, Elizabeth

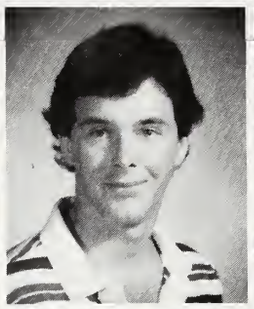
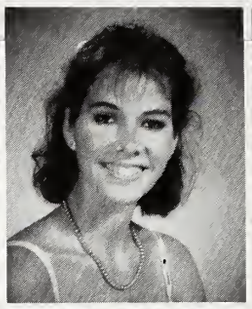
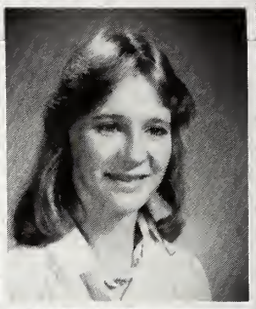

Proctor, Gregg
Pulcher, Dee Ann
Rabb, Cody
Raesz, Chris
Raimer, Richard

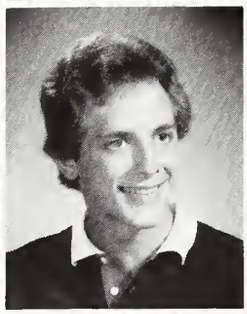

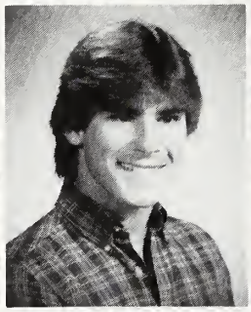
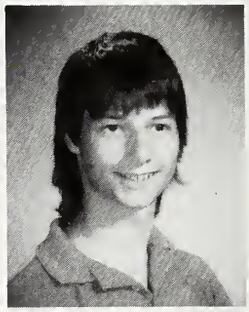
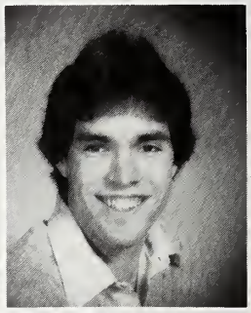

Rance, Robert
Rathburn, Elizabeth
Reeves, Julie
Rigatos, Jerry
Robberson, Jennifer

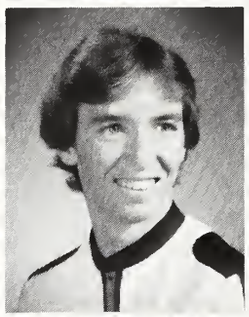

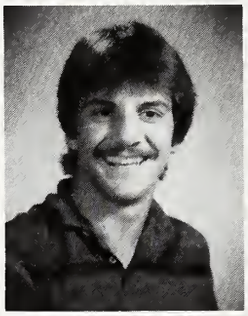

Roosth, David
Ross, Sally
Royce, James
Rucinski, Steven
Rust, Phyllis

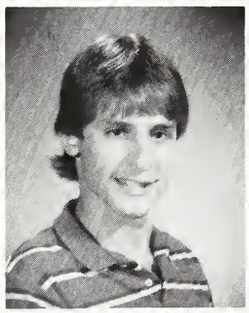

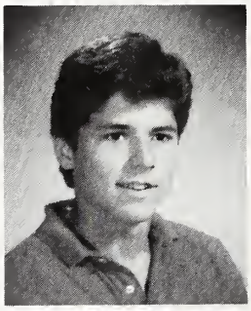
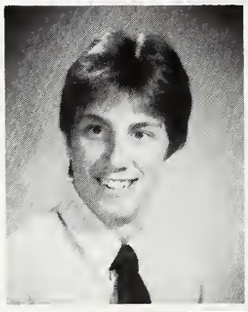
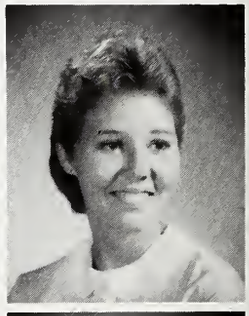

Sahl, Karen
Salstrom, Julie
Schlecte, Sheri
Self, Steven
Sheffield, Kim

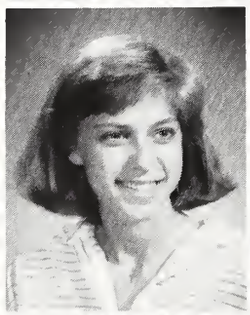
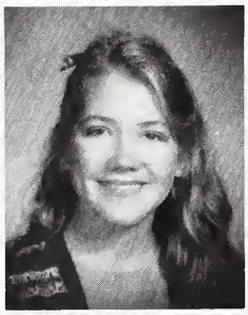

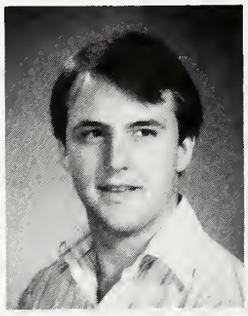

Shenk, Lisa
Shumway, Sharon
Silva, Cyntia
Smith, Laura
Smith, Robert

FRESHMEN

Smith, Wendy
Sommermeyer, Sue
Soria, Michael
Southworth, John
Stanley, Desireé

Stebbins, Kristine
Stell, Thomas
Stemple, Linda
Stewart, Eric
Stolle, Anne

Sutherland, Cheryl
Swoboda, Stacy
Sy, Noel
Trietsch, Joseph
Troy, Kathleen

Van Dyke, Debbie
Vardiman, Rose
Vasquez, Gary
Villafaña, John
Walsh, Brian

Walter, David
Wan Abdul Rahman, Nor Haliza
Warmink, Greg
Wells, Douglas
Wells, Michele

Welmaker, Mary Elizabeth
Wesseling, Jasper
West, Judy
Wheeler, Elizabeth
Whitt, Kevin

FRESHMEN

Willaert, Wesley
Williams, Susan
Williamson, Leslie
Willis, Karen
Wilson, Natali

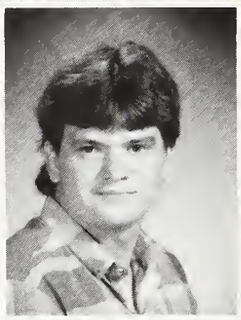
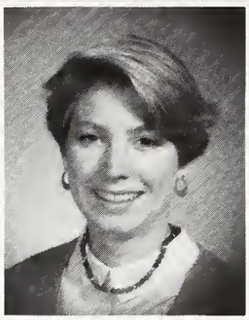
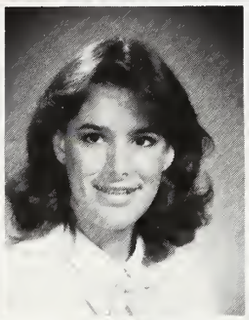
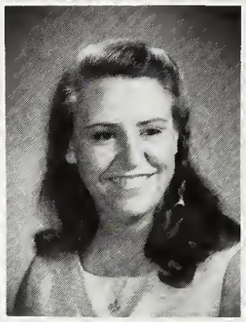
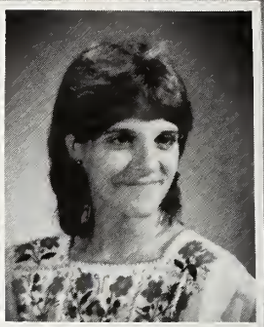

Wilt, Heather
Winkler, Davy
Winn, Karen
Wofford, Nancy
Wolford, Troy

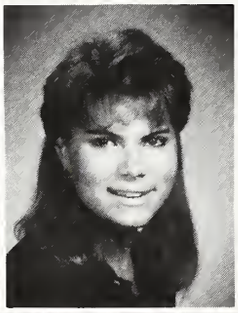
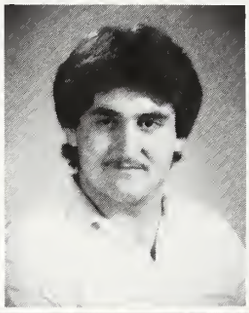

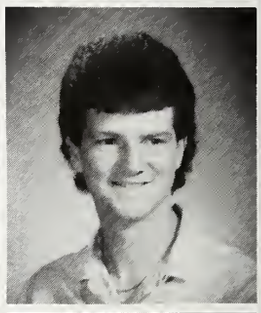

Zinsmeyer, Eddie
Zorn, Daniel

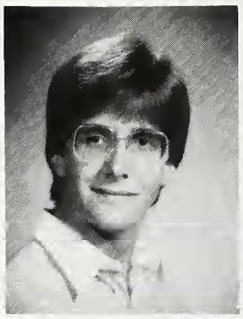

SOPHOMORES

Allen, Brad
Allen, Jeff
Ball, Regina
Ballard, Kyle
Beckley, Maria

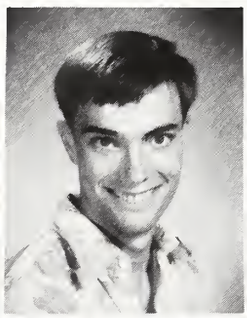
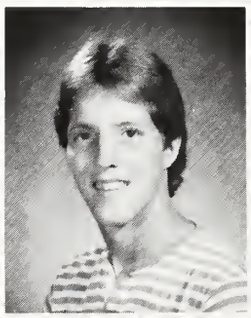

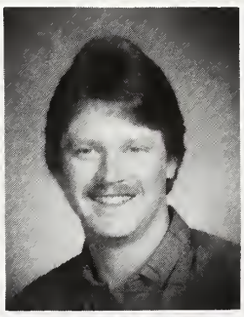

Belknap, Kim
Bigby, Jana
Bily, Robin
Bishop, Donna
Boone, Jill

SOPHOMORES

Boren, Shed
Bose, Ted
Brady, Cathy
Brecht, Stacey
Britt, Heather

Buchanan, Mary
Burleson, Andrea
Burris, Brooke
Bushong, Lorinda
Caron, Chris

Cawthon, Morgan
Cohen, Danny
Couzens, Beverly
Dale, Catherine
Davis, Ruth

DeLair, Martha
Diaz, Debora
Dorsa, Anne
Douglass, Lynn
Dulaney, Karen

Dunham, Lori
Dunn, Katherine
East, Shelley
Edgar, Mark
Evans, Joe

Fedosky, Keane
Fincher, Michelle
Franco, Norman
Frihart, Tammy
Gaeta, James

SOPHOMORES

Gartner, Stephanie
Gaylor, Sheri
Giesecke, Margie
Gill, Melinda
Gonzales, Lizzette

Grant, Katie
Guyton, Carolyn
Haas, Pat
Hales, Steven
Hanna, Karen

Hardy, Julie
Harycki, Jim
Hazell, Mike
Head, Lisa
Hilgeman, Karen

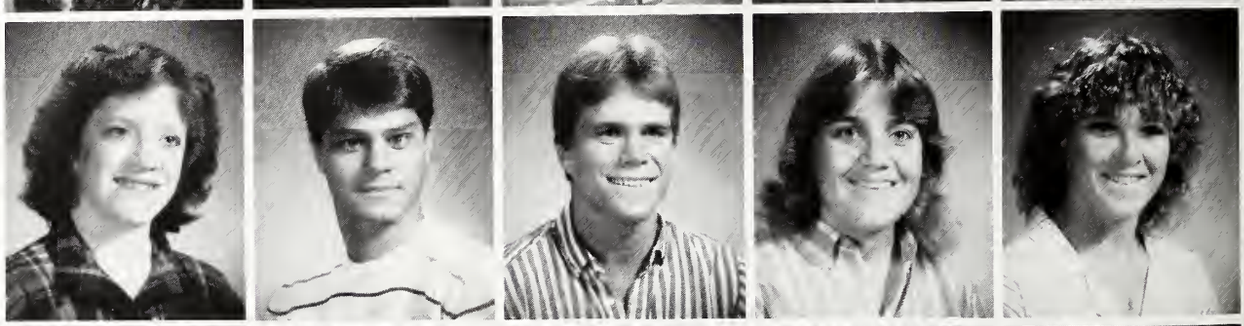

Hill, John
Hillin, Tiffany
Hoskin, Anne
Hsiao, Mark
Huang, Lourdes

Huddleston, Jay
Hudspeth, Roberta
Hutchinson, Amy
Jackson, Ben
James, Andrew

Janssen, John
Janak, Kevin
Jenkyn, Rachel
Johnson, Dan
Johnson, Glover

SOPHOMORES

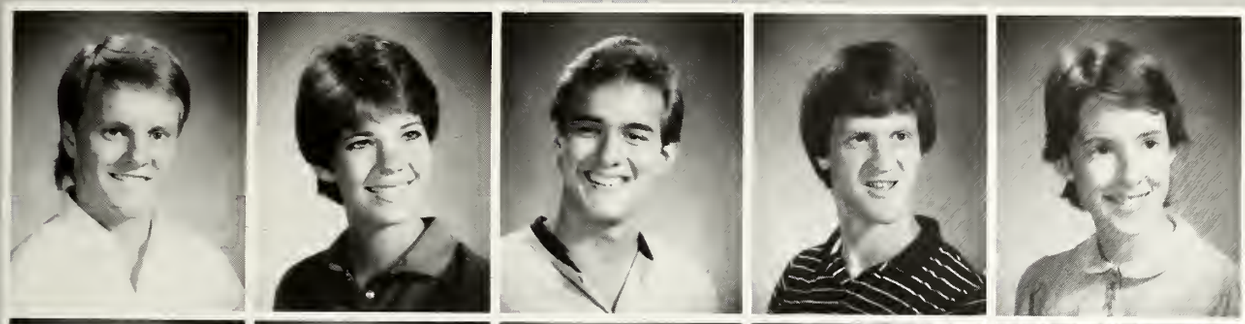

Jones, Dean
Jones, Jennie
Kasmiersky, Michael
Keahey, Mike
Kearley, Katherine

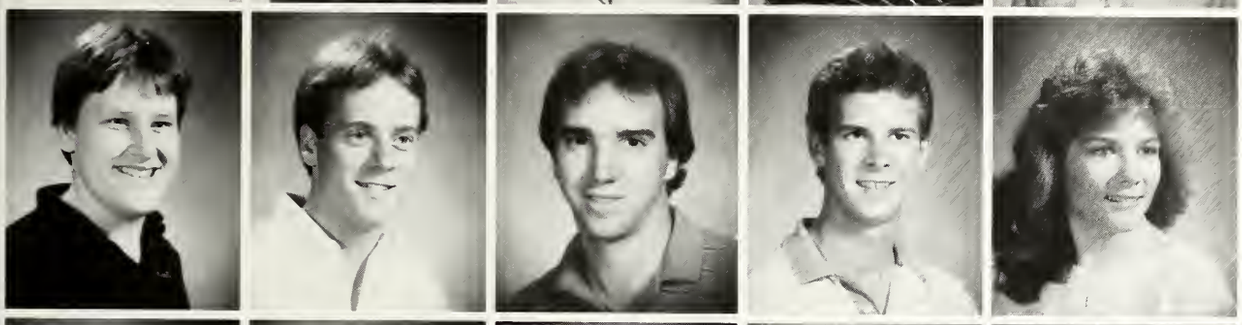

Kipple, Jimmy
Kirkpatrick, Greg
Krusekopf, Henry
Lacy, Jeff
Lane, Elizabeth

Lane, Marilyn
Laurin, Joel
Leggett, Holli
Lincoln, Rebecca
Long, Cynthia

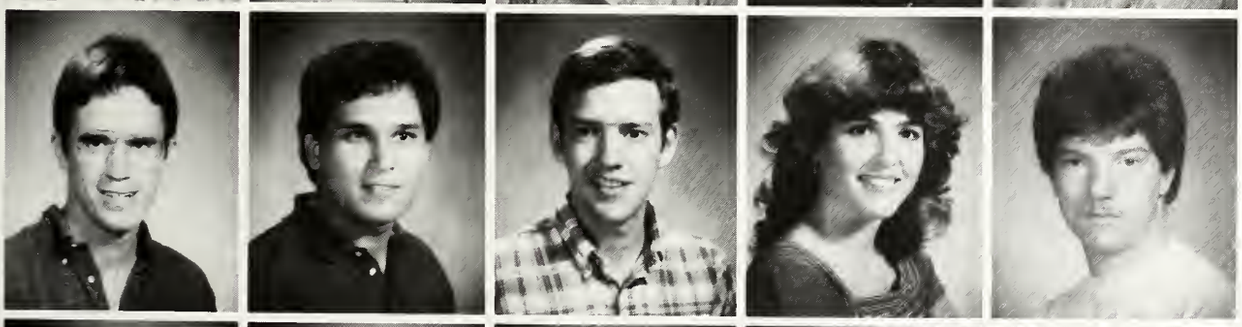

Mann, Mark
Martinez, Ray
Mathis, Travis
Mayer, Tracy
McDowell, Alan

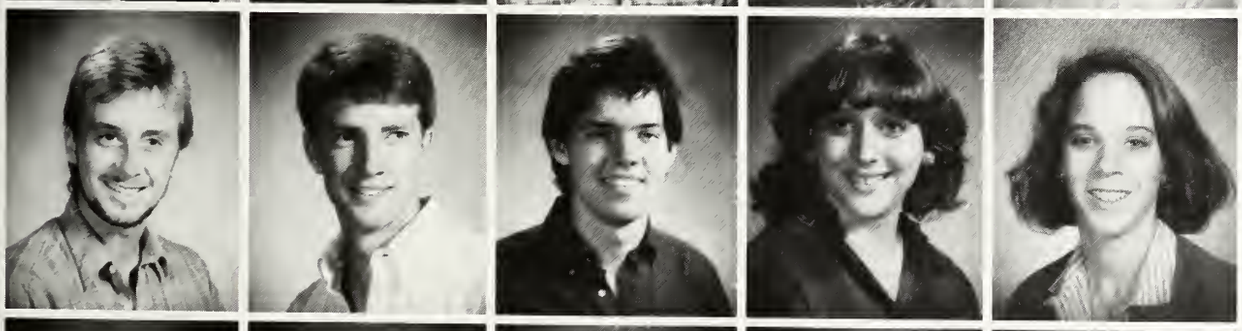

McGarity, Tim
McKay, Jim
McKeever, Duncan
McKnight, Amy
McLelland, Tish

McMullan, Glenda
Medlenka, Chris
Merrill, Rachel
Minter, Ann
Mitcham, Jessica

SOPHOMORES

Mittanck, Deborah
Monk, Randy
Moore, Michelle
Moore, Terri
Morrison, James

Murphy, Melinda
Neaville, James
Nelson, Jahnnette
Obar, Joyce
Page, Connie

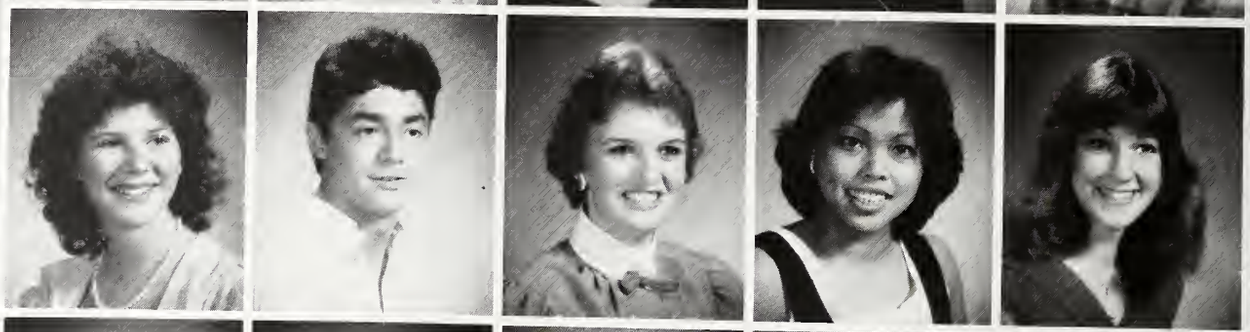

Parvin, Katie
Patrick, Kathleen
Patronella, Michael
Patterson, Ruth
Pelt, Paige

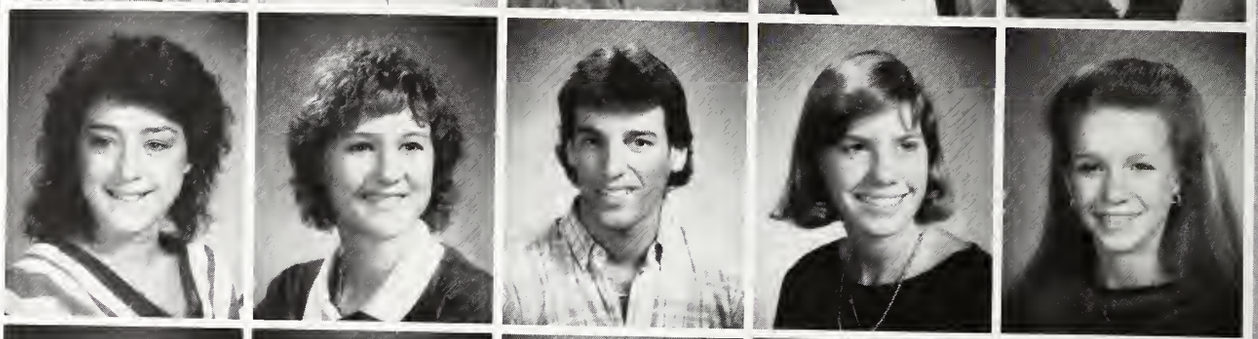

Perkins, Jan
Pharr, Carolyn
Pickering, Kent
Porter, Margo
Potts, Ada

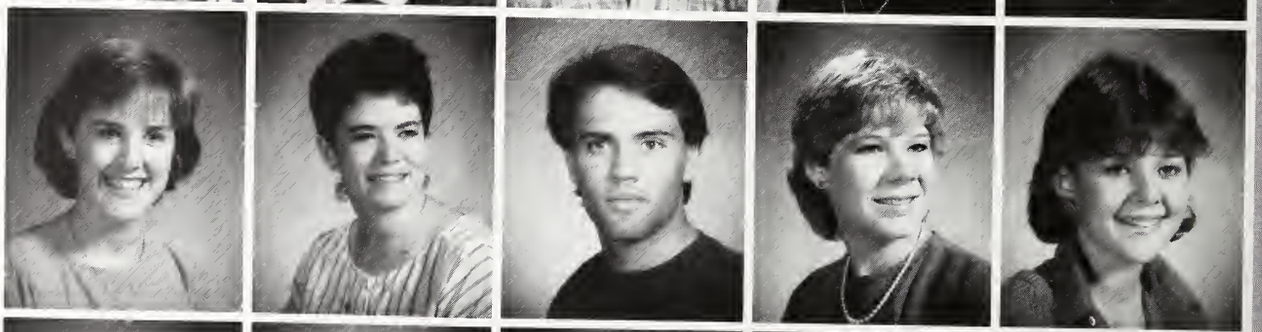

Radford, Kristen
Ramirez, Rebecca
Ravert, Lisa
Rawlins, Mark
Ray, Robin

Ream, Lea
Reid, Angela
Rickey, Trisha
Riggs, Laura
Rollins, Kathy

SOPHOMORES

Ross, Charles
Rowe, David
Salerno, Elizabeth
Schroeder, Karen
Schultz, Janine

Sellers, Joanna
Sergiovanni, Steve
Shackleford, Stacey
Shuford, Sally
Simmons, Dawn

Siptak, JoAnn
Smith, Amy
Smith, Nancy
Stallones, Robert
Standifer, Richard

Stanley, Cindy
Stanley, Margaret
Stinson, Wendy
Stone, Donna
Stokes, Jennifer

Suermondt, Jaap
Sunseri, Stephanie
Sydow, Sylvia
Sylvester, Holly
Syvertson, Donna

Taylor, Ross
Taylor, Treg
Trost, Jennifer
Turner, Ashley
Tyler, Laura

SOPHOMORES

Vestal, Paul
Vidaurri, Deni
Walker, Leigh Ann
Walker, Tracy
Walker, Monroe

Walsh, Marce
Ward, Leighanne
Watson, Glenn
Webb, Jeff
Weir, Michael

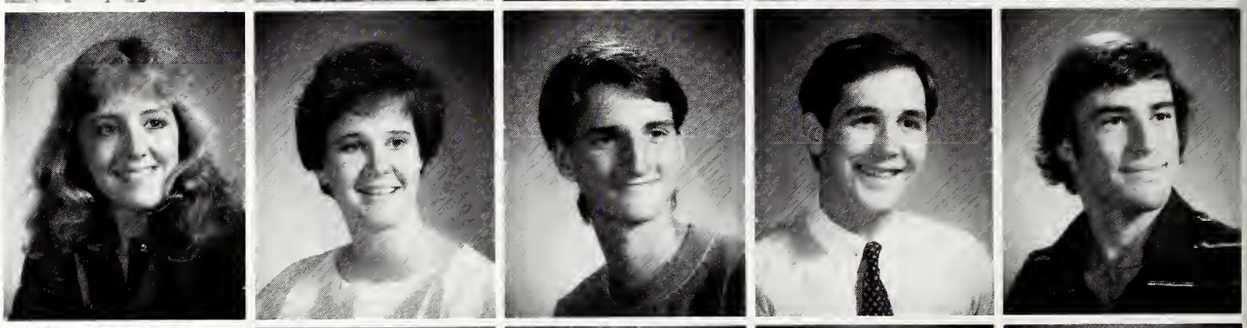

Weir, Tracey
West, Michael
Wieters, Brian
Williams, Wendy
Winfrey, John

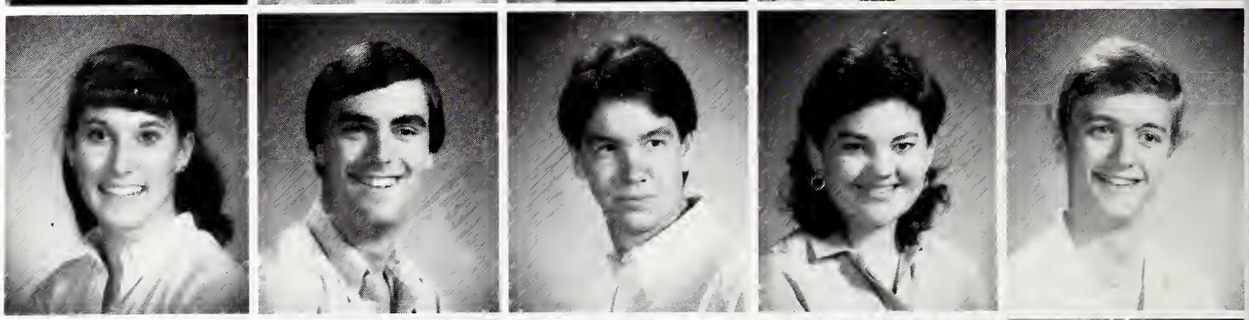

Wink, Amy
Wright, Charles
Wright, Kristi
Yandell, Beth
Yang, Andrew

Youngblood, Norman
Younger, Benet
Zgourides, Kim
Zika, Samantha

JUNIORS

Akin, Mary
Alvarez, Abraham
Anderson, Jerry
Auanger, Lisa
Bachtold, Tina

Bass, James
Boger, James
Bradley, Lisa
Brewer, Lisa
Brown, Anita

Brown, Federico
Burt, Neal
Campbell, Pamela
Candish, Jennifer
Carlson, Chris

Carmack, Debra
Carpenter, Jill
Carrell, Scott
Caudell, Greg
Cavanaugh, Paige

Clark, Julia
Coe, Keith
Collings, Margie
Corn, Robert
Cortez, Selina

JUNIORS

Curry, Brock
Daughtry, Penny
Eastland, Susan
Fedor, Rosalie
Fortnum, Rebecca

Foster, Claire
Franta, Karen
Garcia, Ken
Glaspy, Will
Graham, Tammy

Grapski, Alice
Grapski, Linda
Graves, Mark
Haley, Clayton
Harrell, Kristy

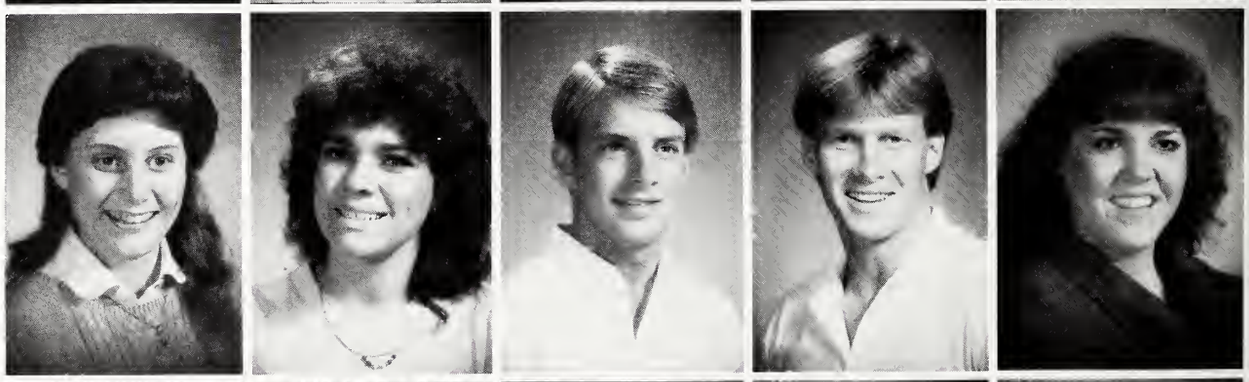

Harvey, James
Henderson, Kelly
Hern, Kenneth
Hernandez, Maggie
Herrin, Laura

Hill, Elizabeth
Hook, Susan
Hottendorf, Nicole
Houghton, Deena
Irizarry, Joe

JUNIORS

Hyde, Sarah
Jacob, Shonali
Jacobson, Brad
Johnson, Dee
Jones, Caroline

Jones, Jackson
Juarez, Norma
Kemper, Renée
Kian, Kianoush
Kilburn, Frances

Kinkade, Brian
Kleihege, Linda
Koch, Karla
Kubala, Dawn
Lackey, Mindy

Lawrence, Deneece
Lawrence, Lorna
Little, Erin
Longacre, Lori
Lopez, Delma

Lungwitz, Kevin
Malson, Paul
Matzinger, Michael
Miller, Amy
Miller, Lori

JUNIORS

Monk, Ellen
Monk, Karen
Moore, Michael
Mouroux, Francoise
Nichol, Martha Joe

Orson, Rikki
Parvin, Teri
Pelosi, Frank
Puskarich, Maggie
Rigsby, Gayle

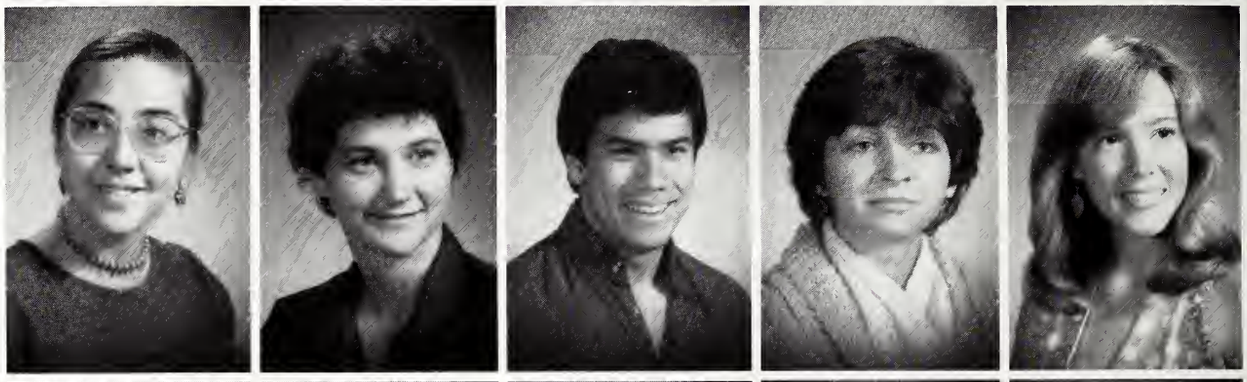

Risinger, Brian
Robertson, Lela
Ross, Amy
Rothhammer, Laurie
Rushing, Sara

Salas, Norma Jean
Shepherd, Susan
Siu, Maria
Smith, Sandra
Solanik, Ray

Speier, Christopher
Stevens, Susan
Summerall, Patti
Swords, Erica
Taggart, Frederic

JUNIORS

Testa, Amanda
Trietsch, Paula
Tunnell, Julie
Vandruff, Lee
Vanacek, Michelle

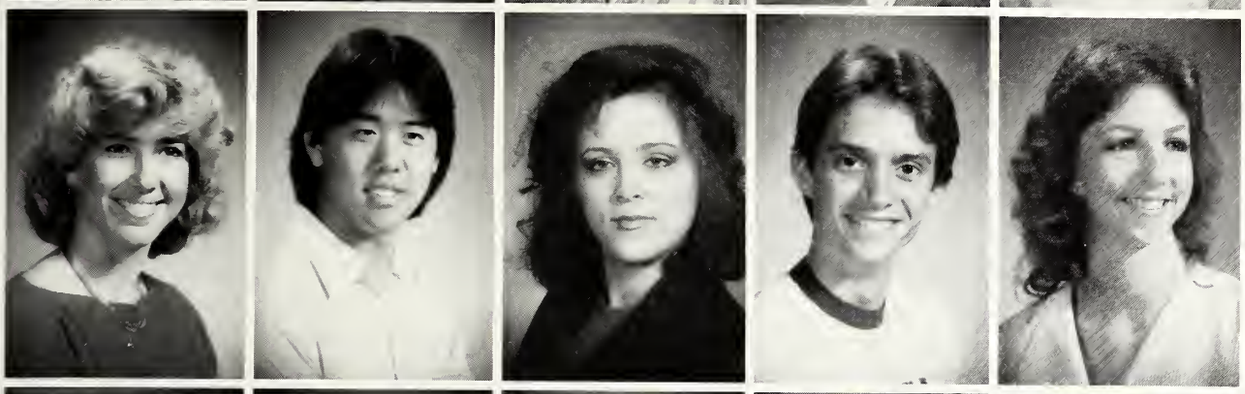

Walther, Deborah
Wang, Jeffrey
Weber, Kathy
Weitzel, Happy
Wiggins, Gerry

Williamson, Debbie
Yaple, Laura
Yerkes, Nancy
Zink, Marci

SENIORS

Abraham, Anna
Adams, John
Adrian, Sabrina
Ahn, Sungnam Sue

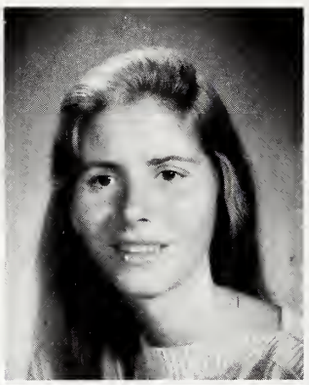

Anderson, Christina
Andrade, Lydia
Bakker, David
Baldwin, John

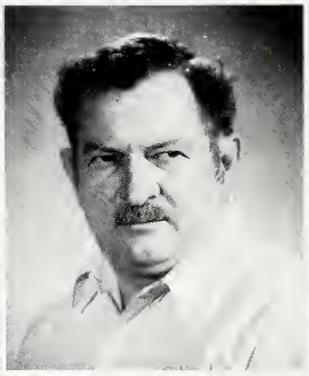
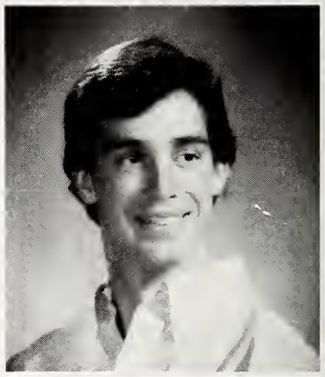

Bass, Stephen
Bateman, Richard
Berthold, Sarah
Bode, Georgianne

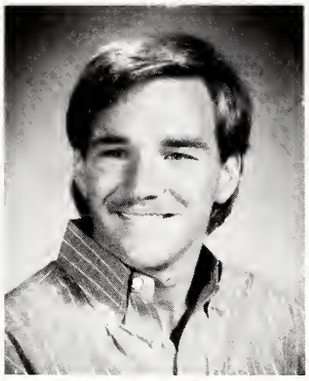

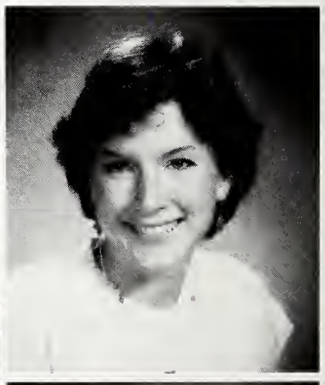

Boren, Lillian
Bowden, Randal
Bowerman, Susan
Bozeman, Brian

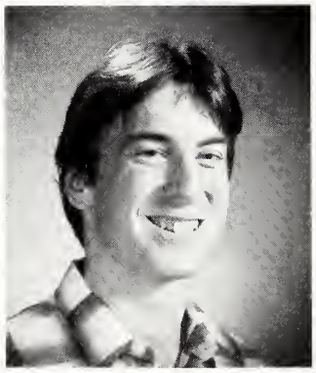

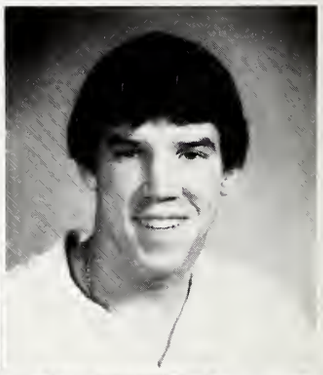

Brandt, Roger
Buckner, William
Burke, Colleen
Burns, Katherine

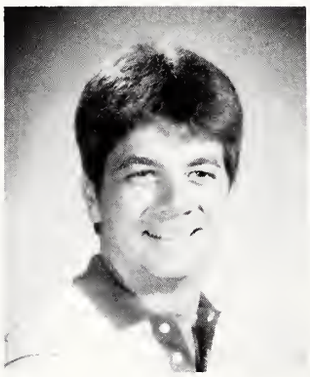
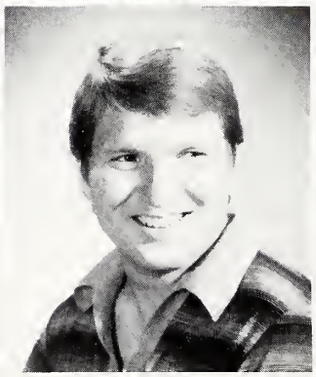

SENIORS

Clearman, Scott
Crenshaw, Sheryl
Crenwelge, Kimberly
Crow, Tim

Dailey, Karen
Damman, Kathy
Davis, Kimberly
Farney, Brent

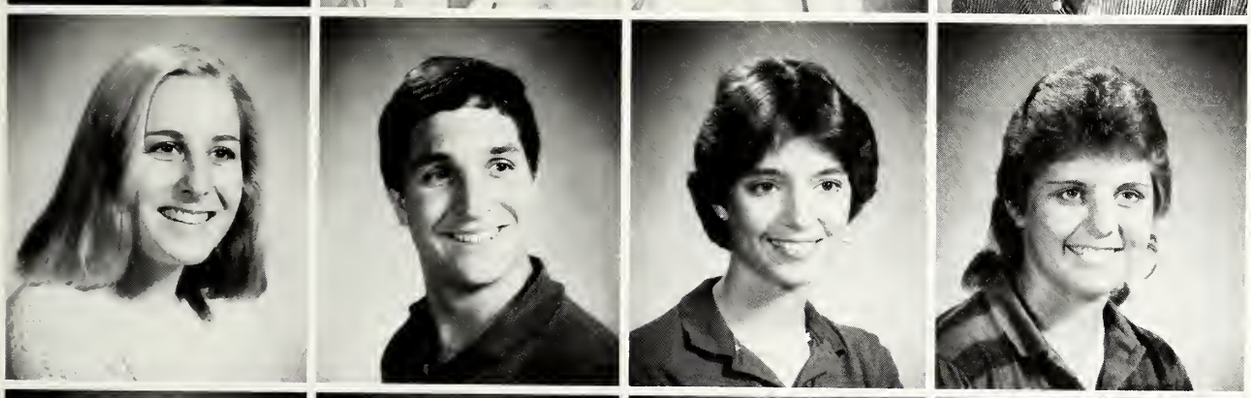

Fisher, Catherine
Fisher, David
Fisher, Laurie
Garrison, Beth

Garwick, Matt
Gibbs, Betty
Giroux, James
Gray, Janiece

Greer, Laurie
Gregorczyk, Margaret
Hardy, Joni
Hart, Charlie

SENIORS

Hartzog, Reed
Hassler, Sheri
Henry, Mike
Herrera, Julie

Herzig, Thomas
Heyduck, Steven
Holliman, Scott
Hoke, Elizabeth

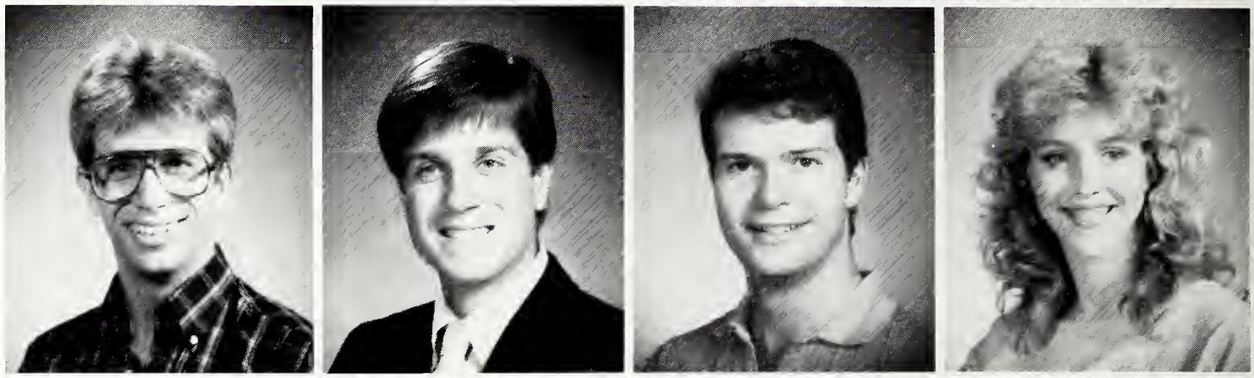

Horan, Barbara
Houy, Janice
Hubbard, Amy
Hulse, Tara

Immel, Chris
Johnson, Cal
Jones, Adrianne
Jones, Judith

Kane, Amy
Kantralis, Karen
Kennedy, Peter
King, Kelly Kaye

SENIORS

Krenek, Terri
Kuebel, Kathy
Langlinais, D'Layne
Lawler, Shannon

LeDoux, Sheila
Lightfoot, Anita
Lund, Cindy
Mackin, Rhonda

Martin, Lisa
McCrary, Sharon
Merrill, Laura
Middleton, Michael

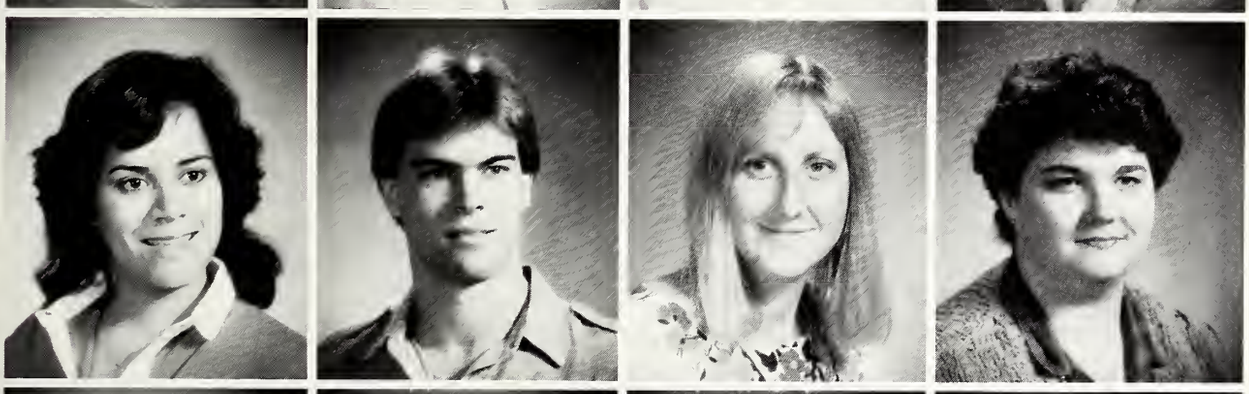

Montoya, Thelma
Moritz, Russell
Morrison, Glenda
Morrison, Polly

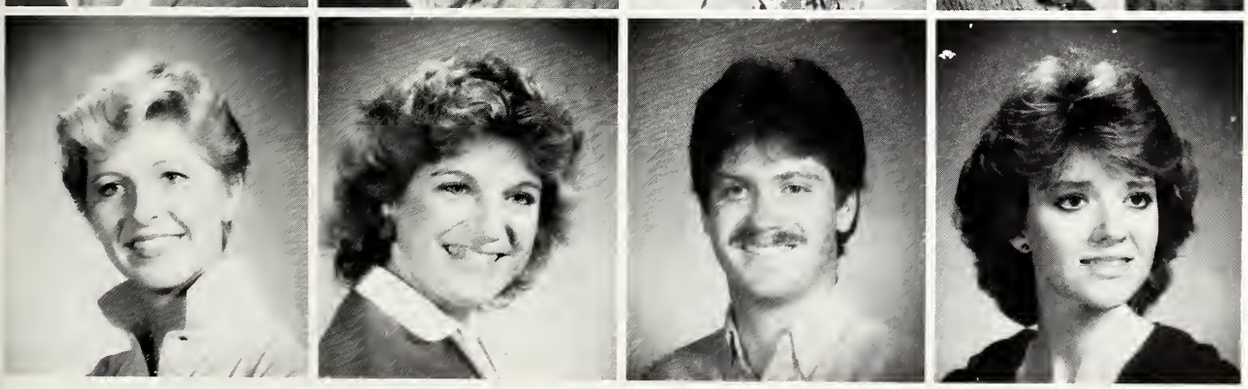

Morse, Libis
Moye, Karol
Murray, Tim
Paty, Donna

SENIORS

Peacock, Teresa
Pratt, Mary Ann
Purcell, Ian
Radford, Rhonda

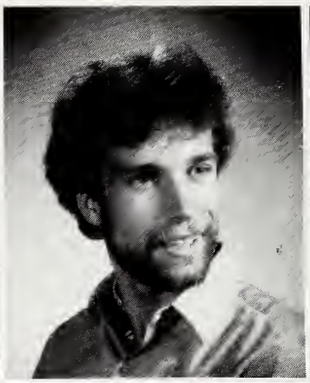

Ramirez, Joe
Ramirez, Robbie
Ricker, Philip
Riess, Shellie

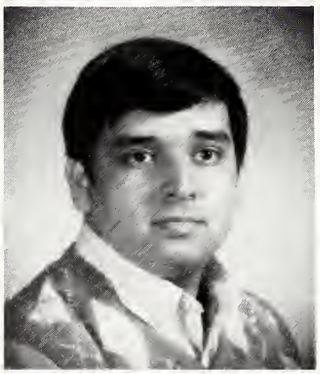

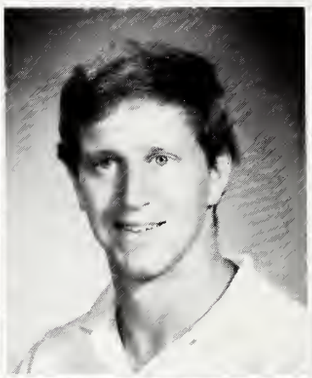

Roberts, Stuart
Roest, Tammy
Ross, Patti
Ruddy, Elizabeth

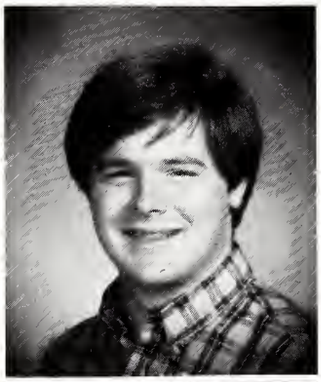

Ruffo, Larry
Rushing Nancy
Salas, Margarita
Schley, Robert

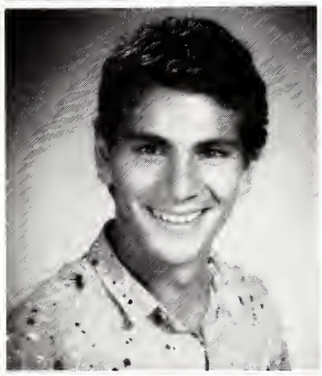

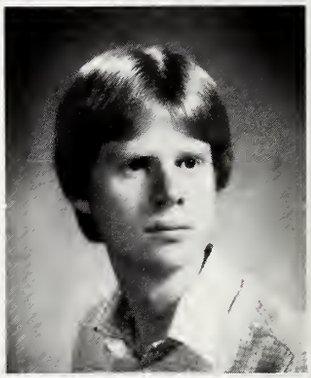

Schroeder, Debra
Seiler, Nancy
Scheler, Wanda
Shiller, Carol

SENIORS

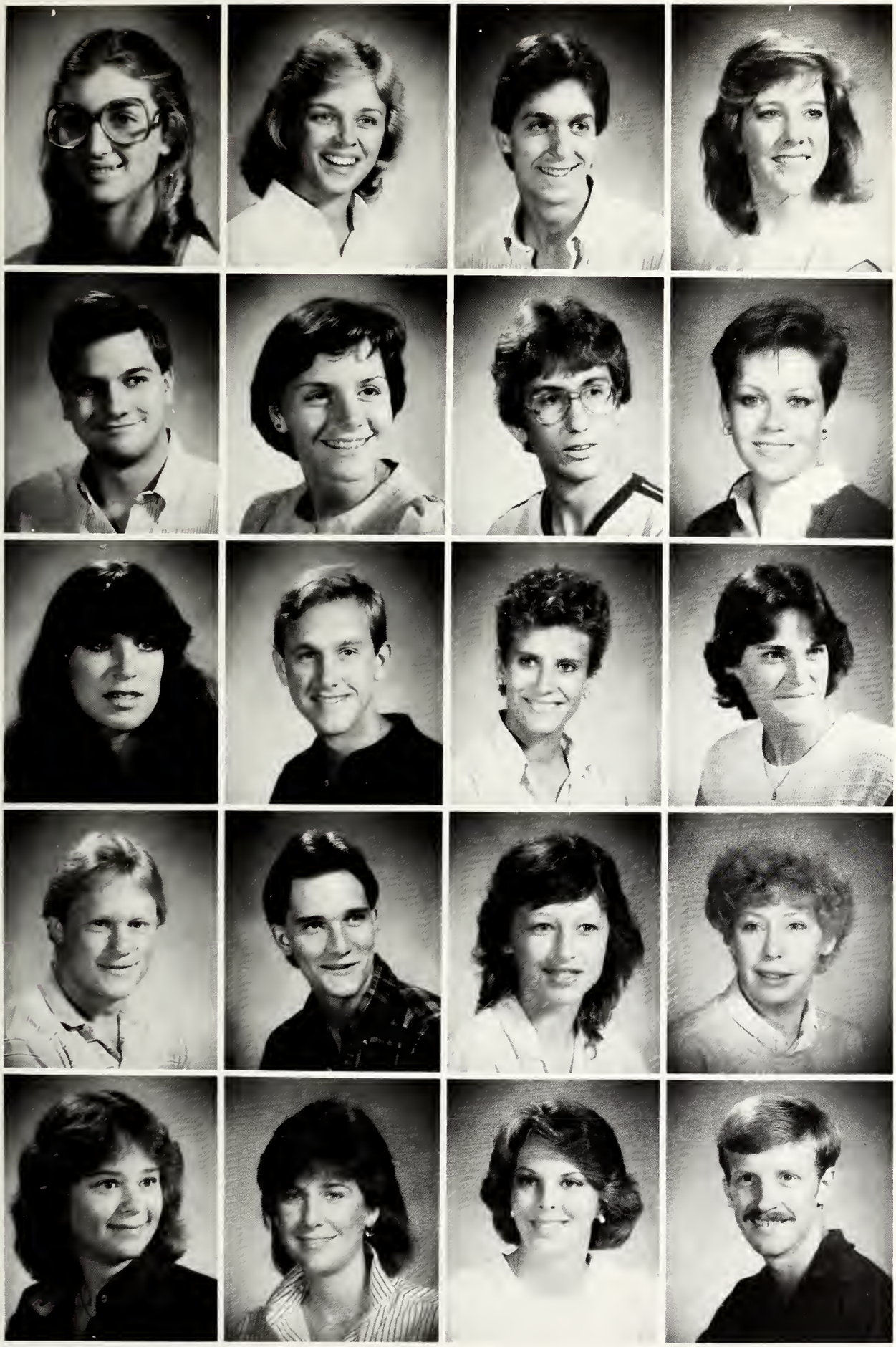

Shultz, Carmen
Siders, Jackie
Smith, Scott
Smith, Sonya

Smith, Steve
Spezia, Catherine
Stutes, Randy
Taylor, Shannon

Tieman, Betsy
Tuttle, Cliff
Vale, D'Anna
Vick, Brenda

Vick, Sammy
Walsh, Randy
Warmink, Elaine
Whitmore, Colleen

Wiles, Dori
Willis, Joni
Willis, Mary Cay
Wilson, Robert

SENIORS

Wilson, Margaret
Wingfield, Lori
Witcher, David
Wyborny, David

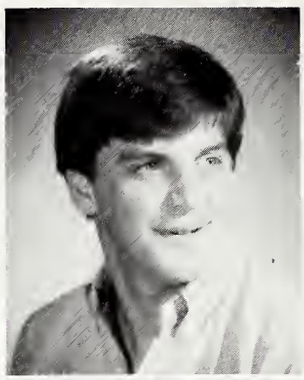
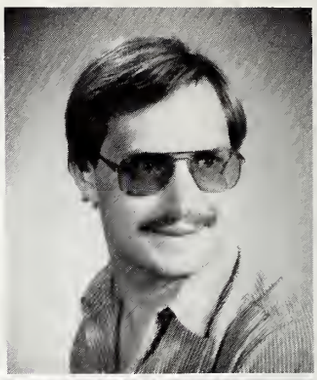

Zastoupil, Kerry
Zearfoss, Robert
Zody, Patricia

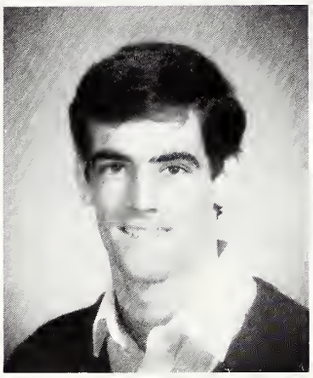

Well, it is the close of another year. We look forward to new tomorrows with excitement, anxiety, fear, anticipation, and, many times, a longing for the past. Although the days of the 1984-85 school year are now gone, it is my hope that these pages have captured the essence of life at Southwestern this year. This school year was an eventful one, globally, nationally, and locally. The Ethiopian hunger crisis dominated world news, while the re-election of Ronald Reagan was an important national event. Here at Southwestern, our fantastic Men's Basketball team was the highlight of S.U. sports, while the issues of campus improvement and the rehiring of the very popular History professor, Mr. Mariano Diaz-Miranda, were on everyone's minds. It is my hope that this yearbook will help recall all of the fun times and good friends that made up the 1984-85 year here at Southwestern.

I would like to thank those who helped with this book, especially by contributing photographs and information, including Jasper Wesseling, Travis Mathis, Scott Clearman, Debra Schroeder, Elizabeth Ruddy, Shay Adatia, Cyntia Silva, Desiree Stanley, and especially Marty Curtis and Bob Seith of the University News Service. I would like to extend a special thanks to Julie Tunnell for her work this year.

Sara J. Rushing

Sara J. Rushing
1985 Sou'Wester
Editor

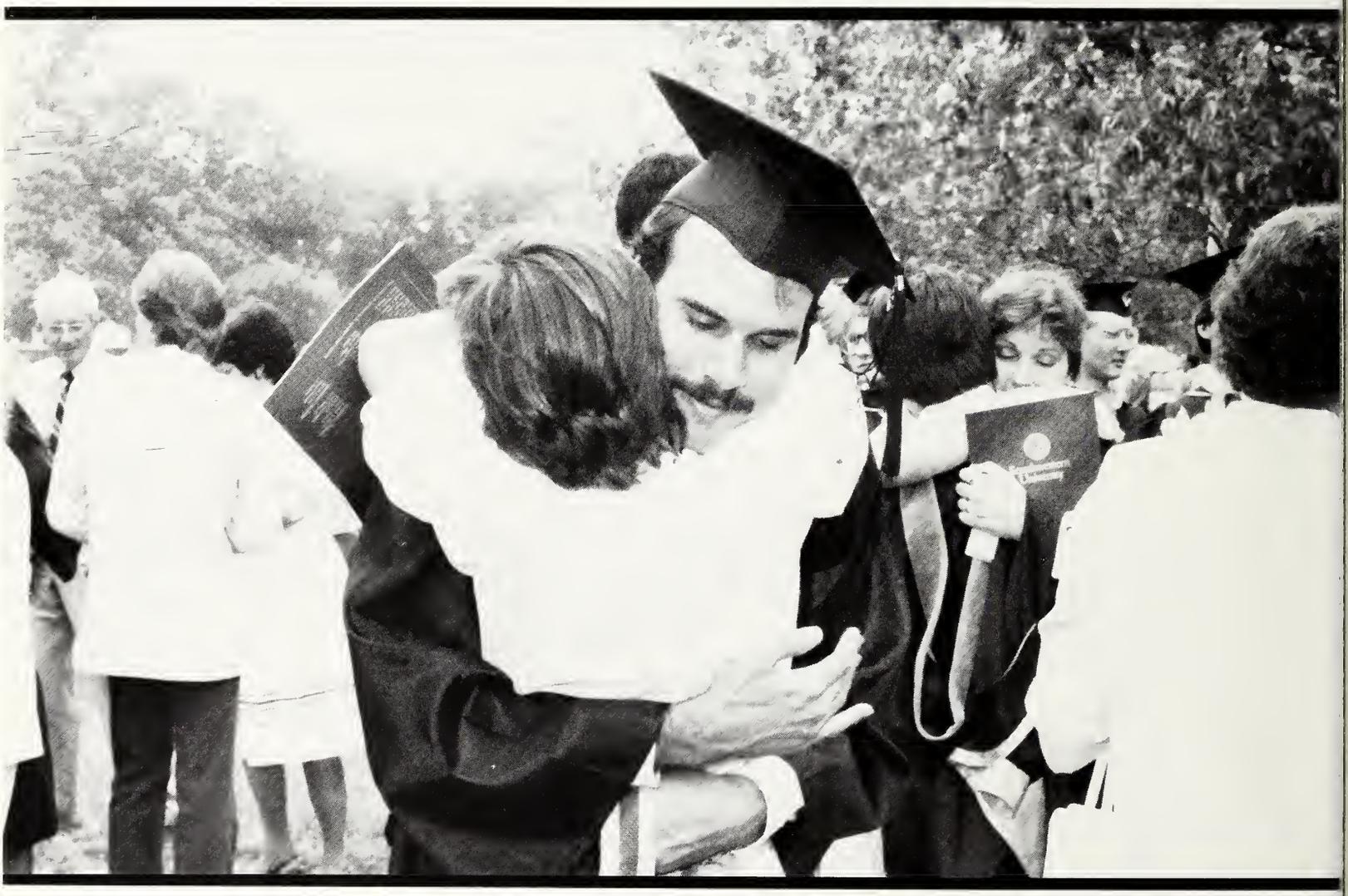

"Tomorrow - oh, tomorrow!"

- *Gone With The Wind.*